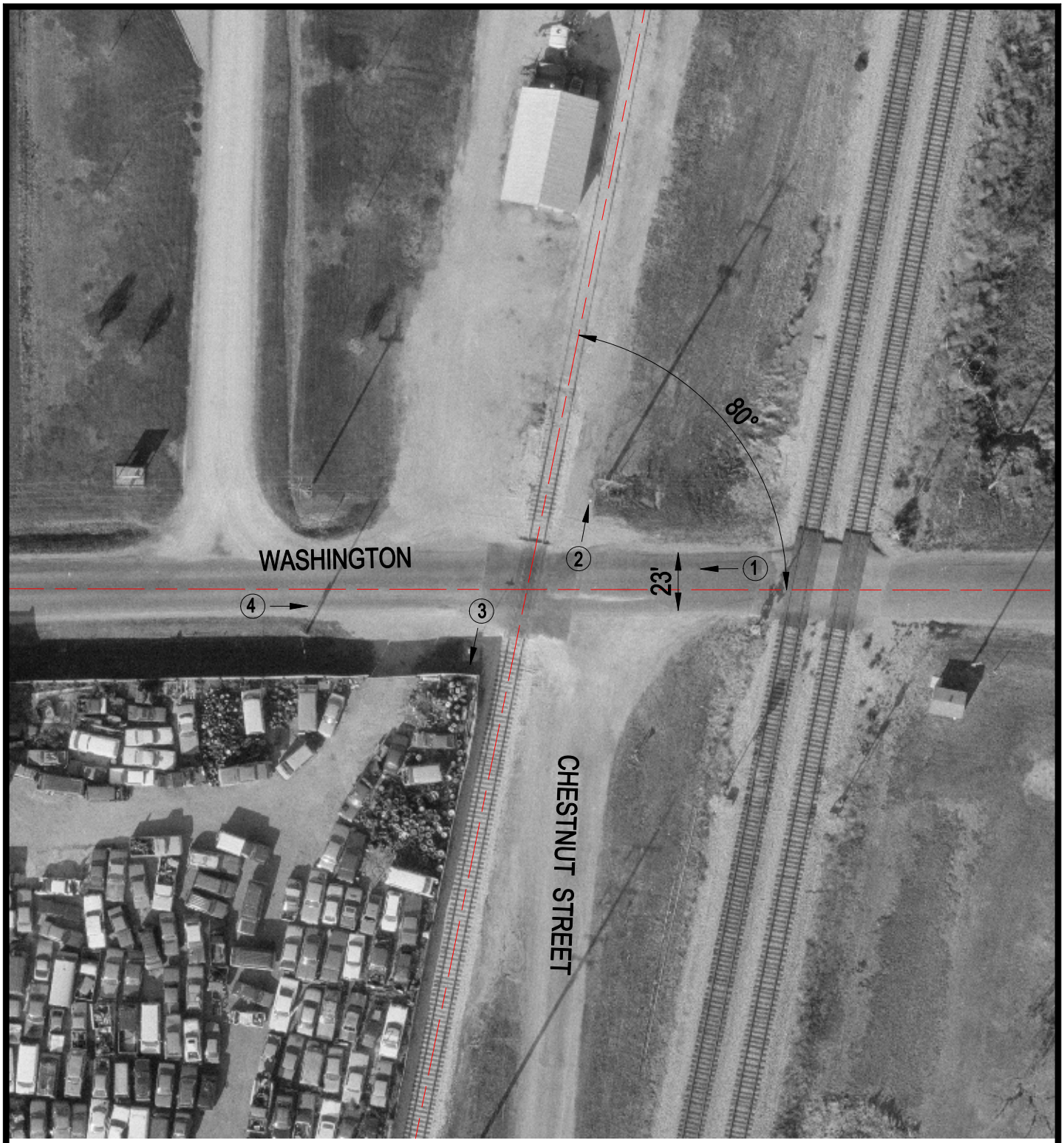

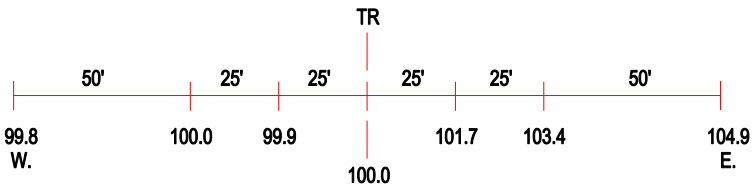

ROAD PROFILE

3 Photo Location

Crossing #:	038001O
Location:	Iroquois Co., City of Onarga (I)
Lat/Long:	40°43'21" / 88°00'20"
Railroad:	IC
Street:	Washington
Railroad Milepost:	N/A
Crossing Protection:	None