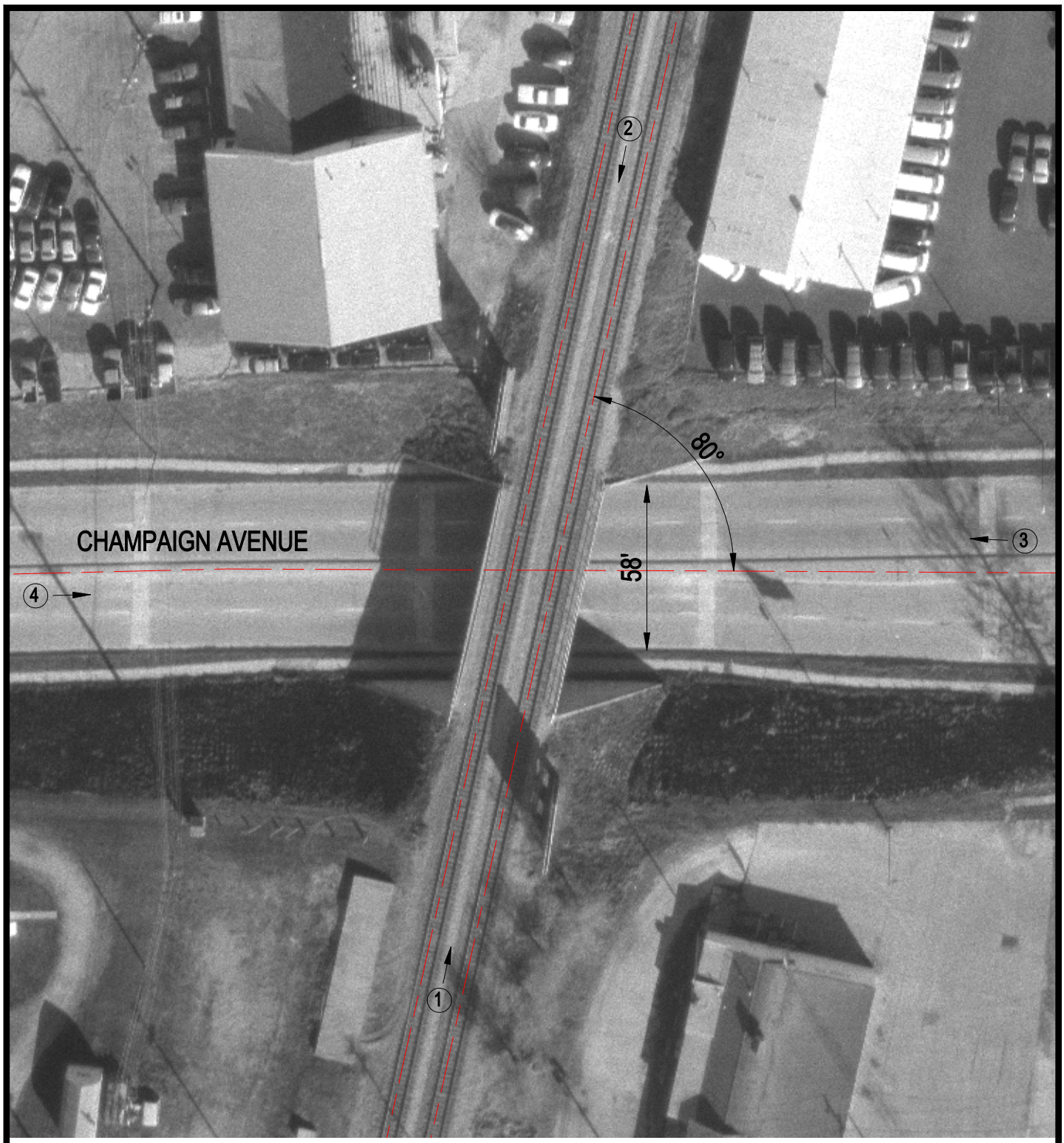

Crossing #: 010005O

Location: Champaign Co., City of Rantoul (I)

Lat/Long: 40°18'29" / 88°09'36"

Railroad: IC

Street: Champaign Avenue (US Rt 136)

Railroad Milepost: N/A

IDOT ID #: 010-0233

N

SCALE IN FEET

50 0 50

3 Photo Location