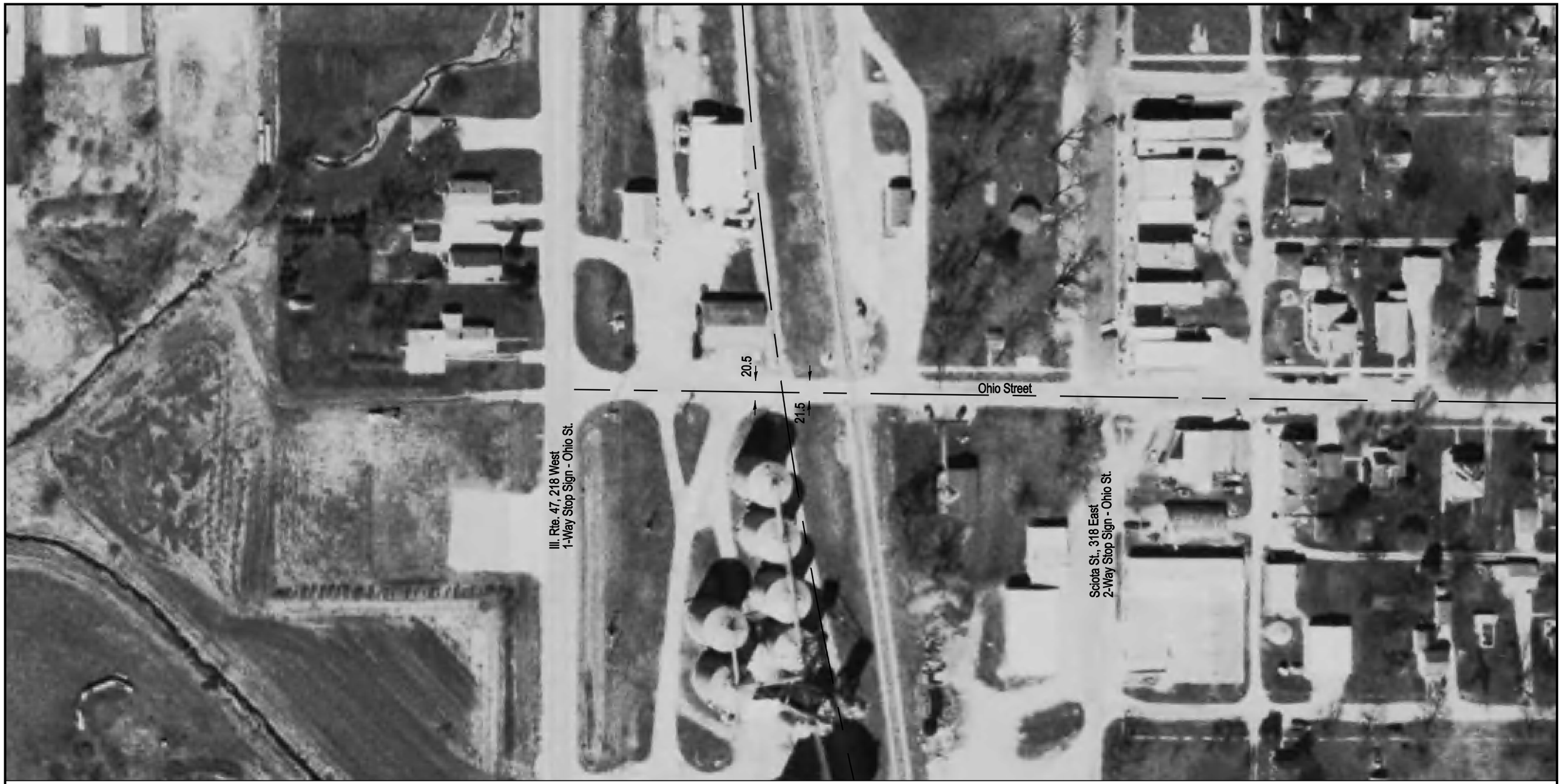

Aerial Imagery Courtesy of IDOT @ 2006

No Warning Devices

NOTE: ALL MEASUREMENTS ARE IN FEET

DOT/AAR Inventory #: 800277O

Location: Ford Co., Sibley, IL

Lat/Long: 40º 35' 11"/-88º 23' 4"

Railroad Milepost-Line: Not Available-Not Available

Crossing Angle (Deg.): 80

Crossing Width (By Track): 33.0

Number of Tracks: 1

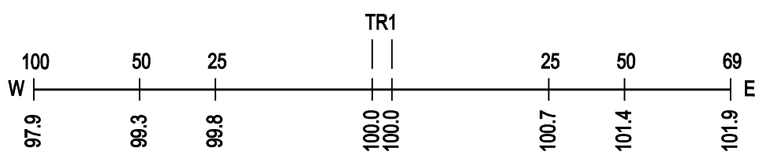

ROAD PROFILE

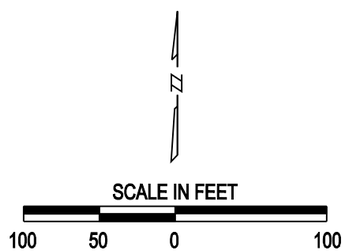

Copyright 2010 by The State of Illinois