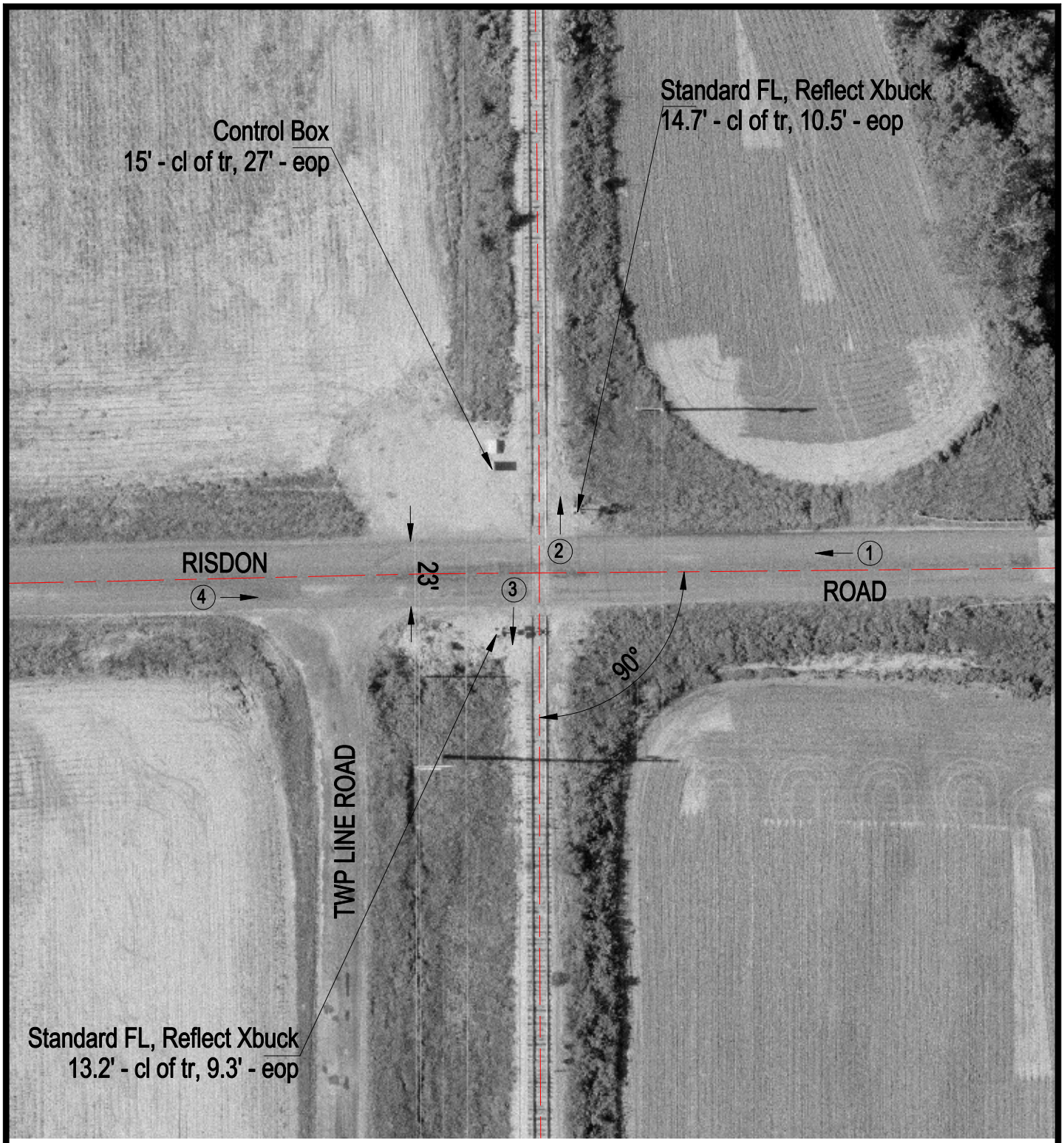

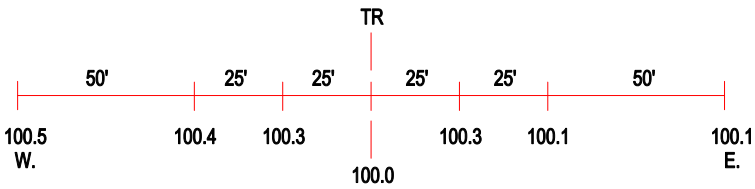

ROAD PROFILE

(3) Photo Location

Crossing #:	082010O
Location:	St. Clair Co., City of Lenzburg (N)
Lat/Long:	38°14'05" / 89°48'57"
Railroad:	N/A
Street:	Risdon Road
Railroad Milepost:	N/A
Crossing Protection:	Train Activated Devices