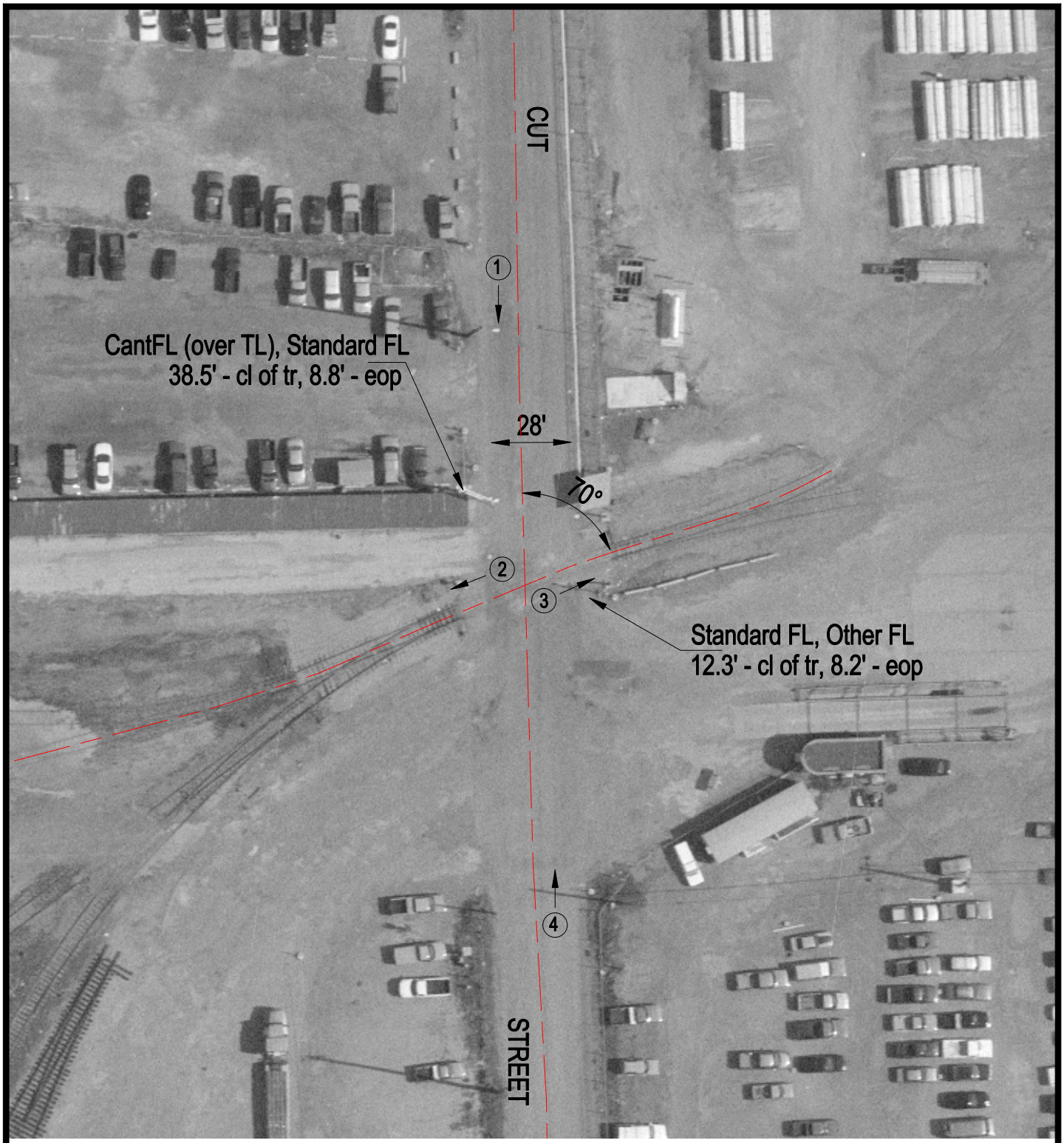

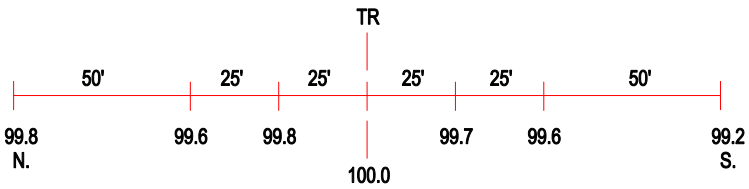

ROAD PROFILE

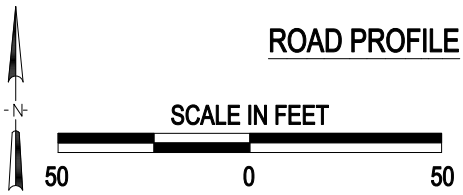

3 Photo Location

Crossing #:	060014O
Location:	Madison Co., City of Alton (I)
Lat/Long:	38°53'07" / 90°08'59"
Railroad:	NS
Street:	Cut Street
Railroad Milepost:	N\A
Crossing Protection:	Train Activated Devices