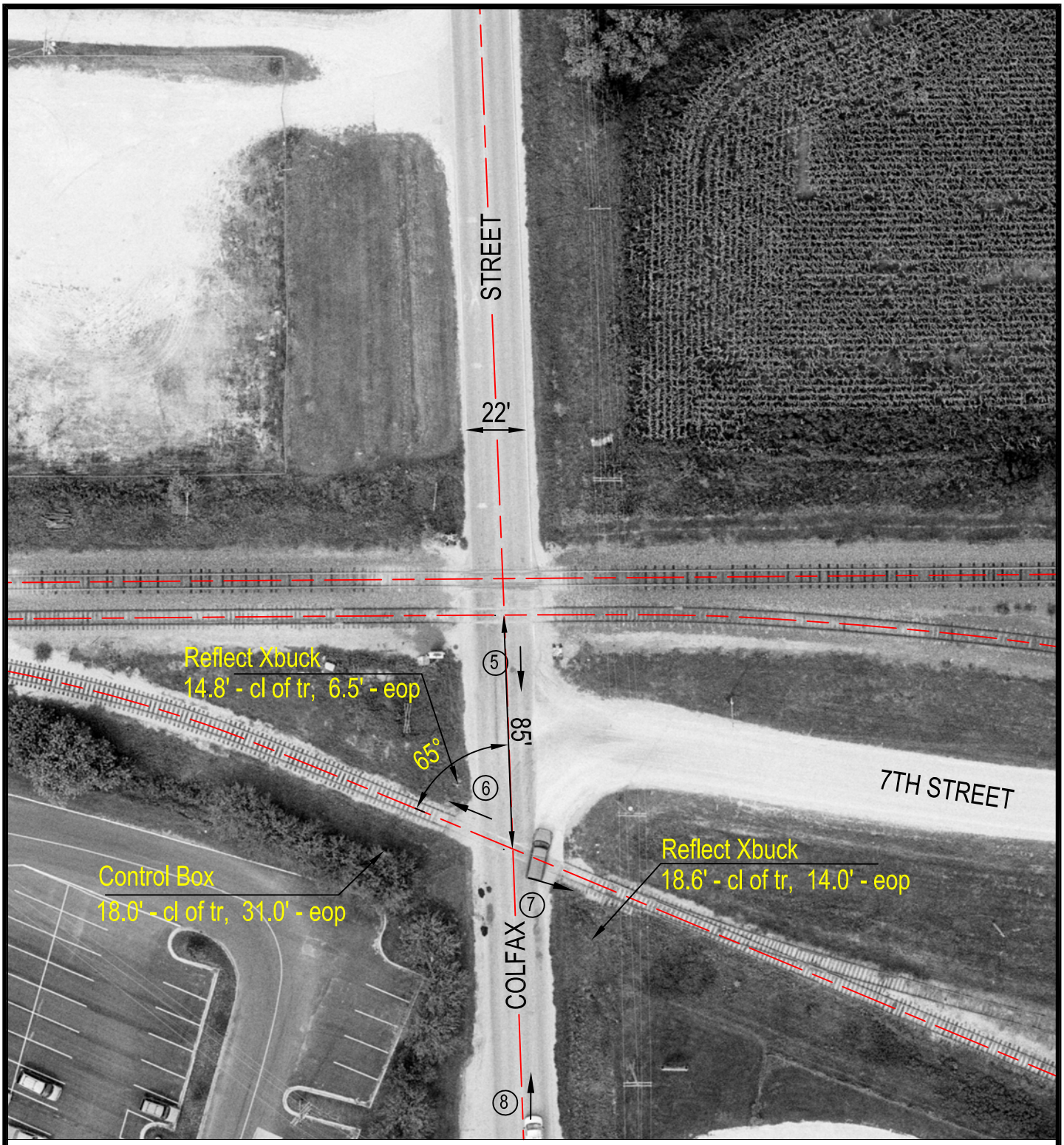

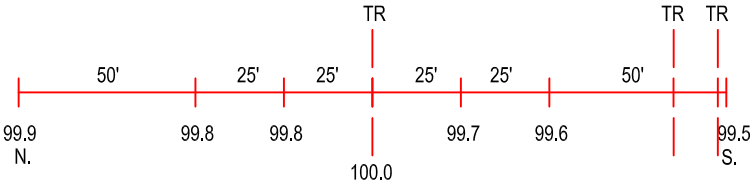

ROAD PROFILE

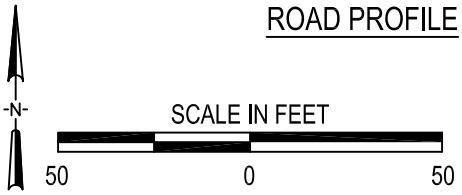

(3) Photo Location

Crossing #: 071002

Location: Ogle Co., City of Byron (N)

Lat/Long: 42°07'56" / 89°15'50"

Railroad: I & M

Street: Colfax Street

Railroad Milepost: ?

Crossing Protection: Signs

J:\OGLE\071002\071002.DWG 04/11/01 09:13 PMM