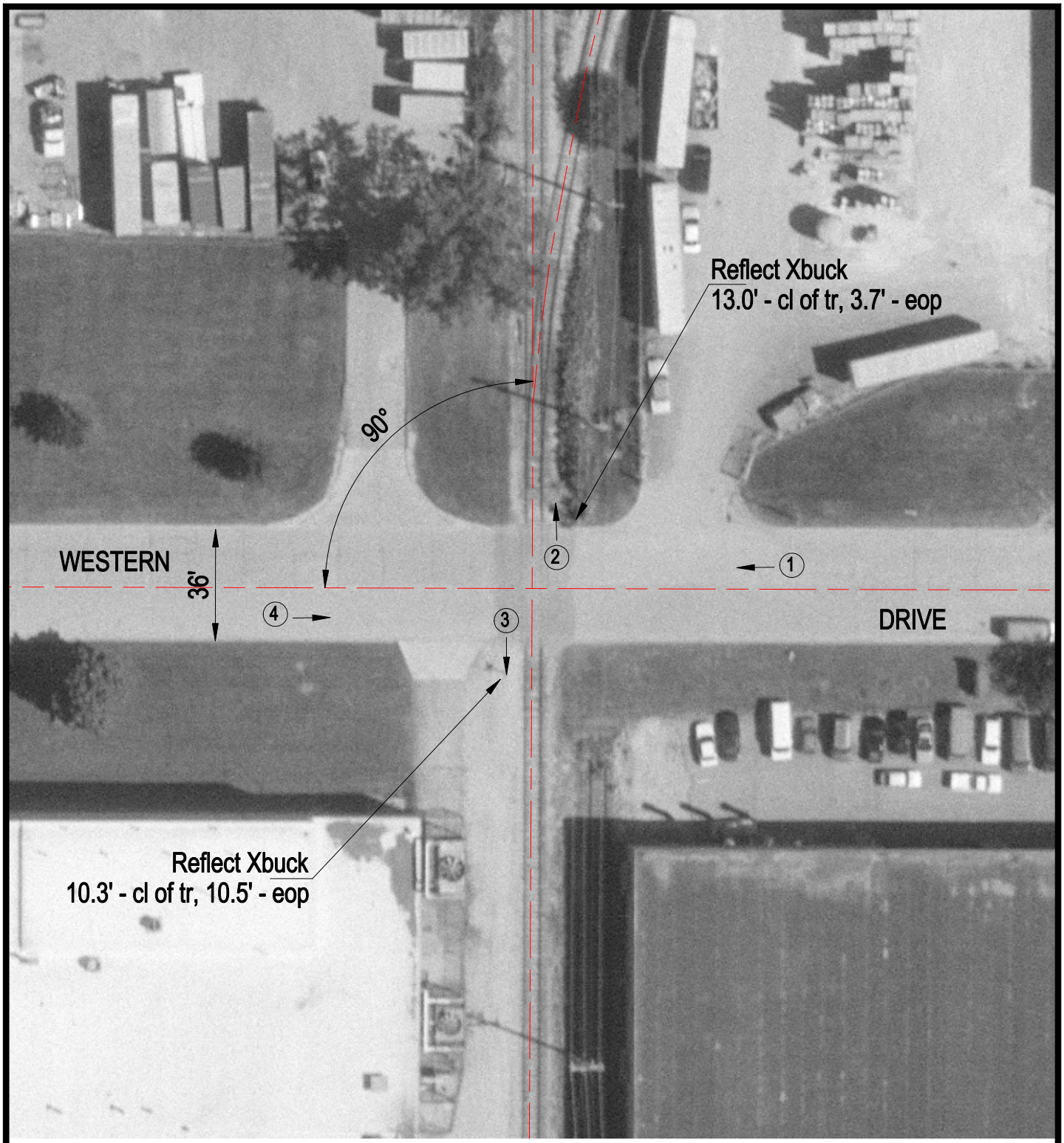

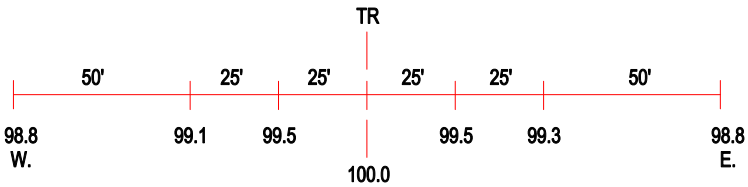

ROAD PROFILE

3 Photo Location

Crossing #:	022007O
Location:	DuPage Co., City of West Chicago (I)
Lat/Long:	41°53'26" / 88°14'11"
Railroad:	UP
Street:	Western Drive
Railroad Milepost:	N/A
Crossing Protection:	Signs