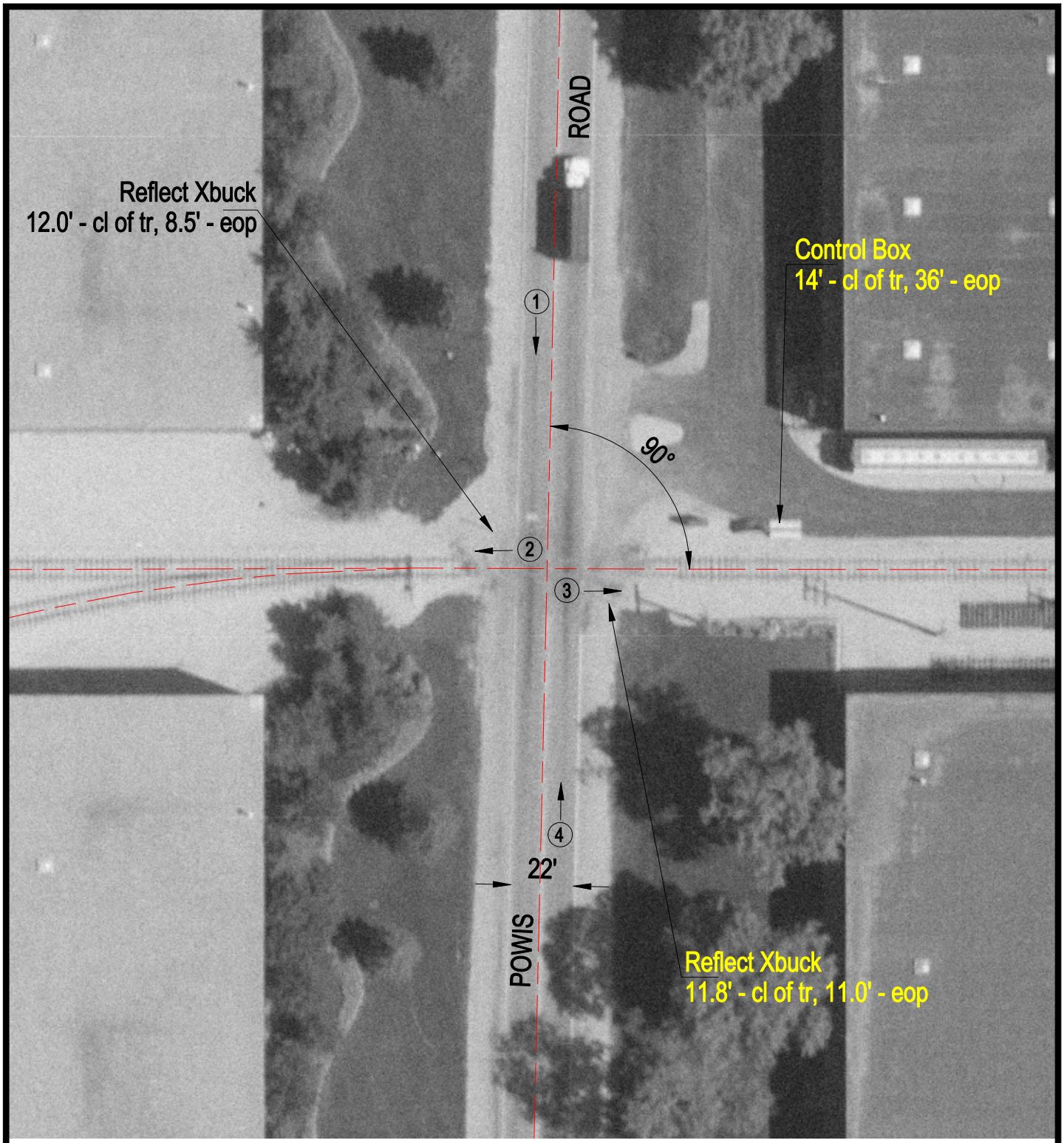

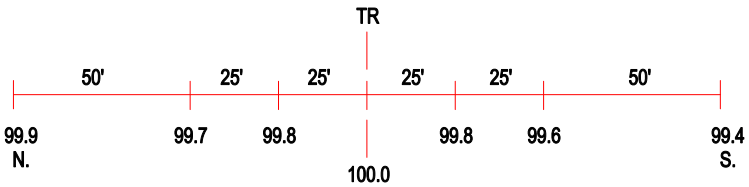

ROAD PROFILE

3 Photo Location

Crossing #:	022006O
Location:	DuPage Co., City of West Chicago (I)
Lat/Long:	41°54'03" / 88°14'16"
Railroad:	N/A
Street:	Powis Road
Railroad Milepost:	N/A
Crossing Protection:	Signs