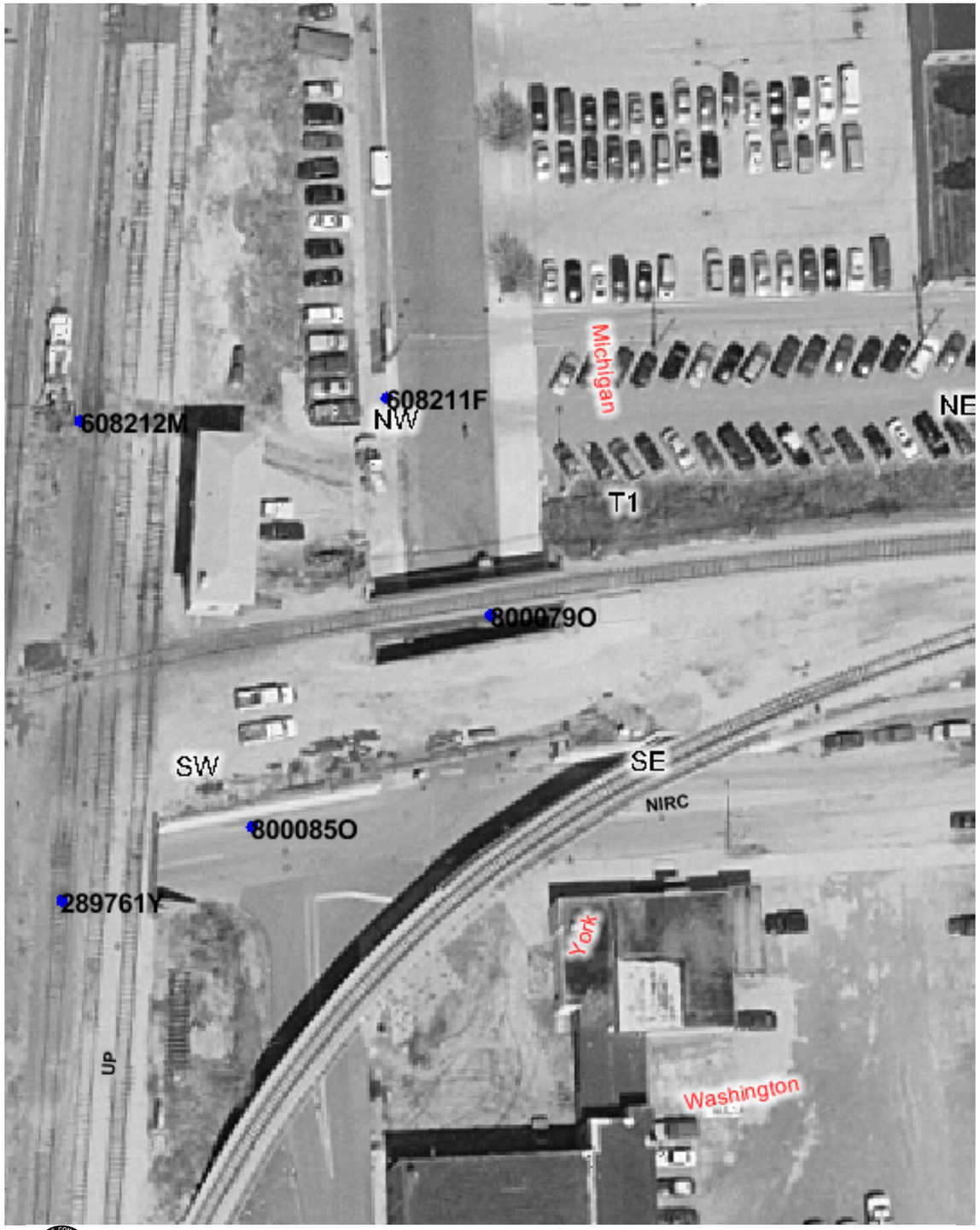

Copyright 2003 By The State of Illinois

SCALE: 1"=50'

0 50' 100'

U.S. DOT#: 800079O

General Information

Type Of Crossing: RROver Highway
Lat: 41° 31' 26" Long: 88° 4' 44"
County: WILL
City: JOLIET In/Near: In
Street Name: WASHINGTON
RailRoad: NIRC
RailRoad Station: NA (At)
RailRoad Milepost: 40.1
Crossing Angle: 39.0°
IDOT Structure Number: N/A
RR Structure Number: N/A
Data Collection Date: 7/31/2003
Aerial Photography Date: Spring 2003

Track Description
Number of Tracks: 1
(Type of Tracks:)

From	To	Distance (Ft)
None		

Vertical Clearance
Minimum Vertical Clearance: 12 (Ft)

Horizontal Roadway Clearance

Dir	Distance (Ft)
Hor Clear 1	15.2
Hor Clear 2	15.1

No Photo Available

Roadway Material & Dimensions
Roadway Material: Bituminous

West Side Dir	Sidewalk	Parkway	Road Width	Parkway	East Side Sidewalk
Under Bridge	0.0	0.0	14.0	2.2	0.0
Under Bridge	0.0	2.3	14.0	2.0	6.0

Vertical Profile

North Side A-0	A-25	A-50	B-69	B-94	South Side B-119
-0.8%	-2%	-2.11%	-0.8%	-0.4%	

Special Conditions? None

Missing Data? Yes (Limited Access)