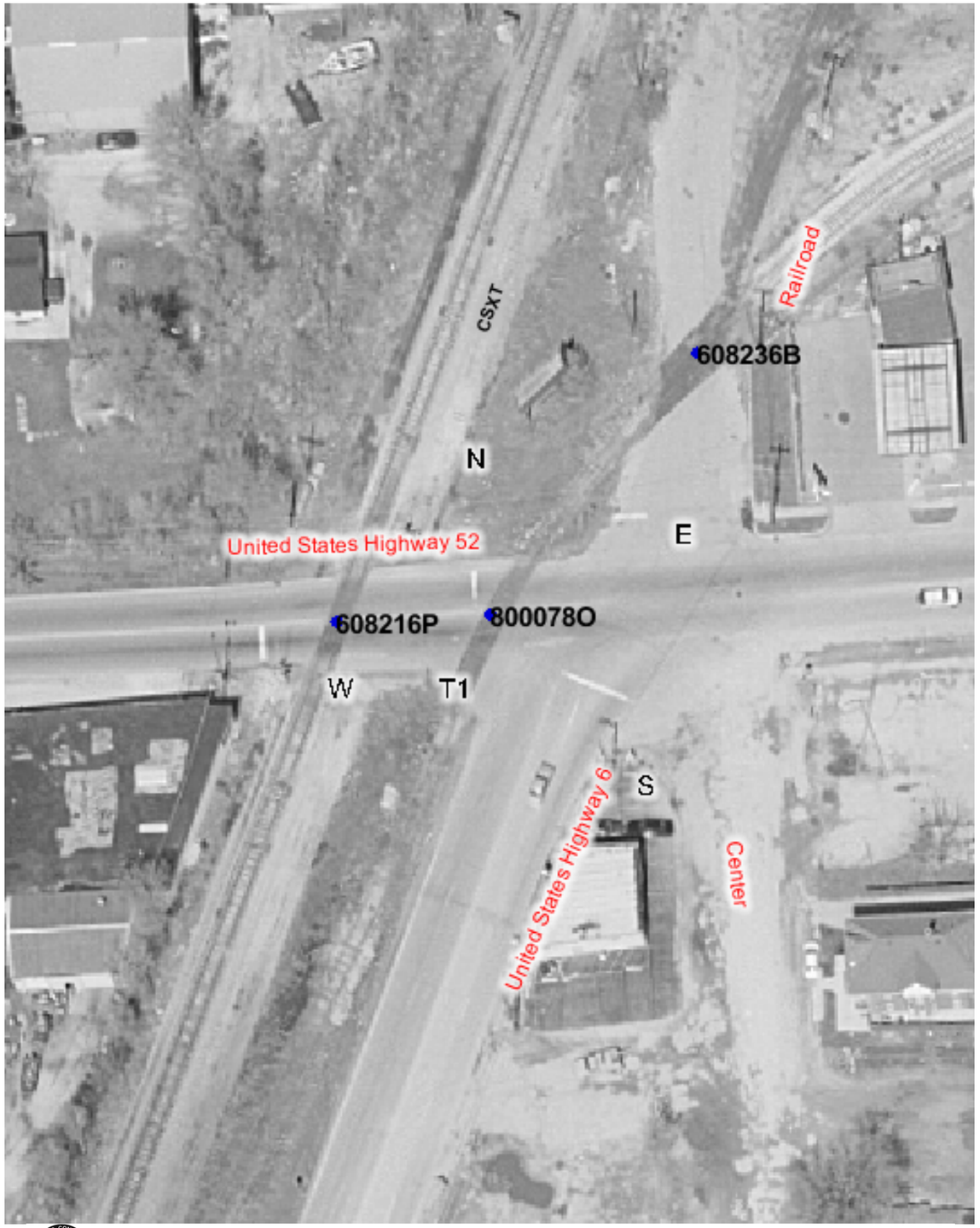

Copyright 2003 By The State of Illinois

SCALE: 1"=50'

0 50' 100'

U.S. DOT#: 800078O

General Information

Type Of Crossing: AtGrade
Lat: 41° 30' 58" Long: 88° 5' 29"
County: WILL
City: JOLIET In/Near:
Street Name: MCDONOUGH ST
RailRoad:
RailRoad Station: ROCKDALE (W)
RailRoad Milepost:
Crossing Angle: 59.5°
Data Collection Date: 7/30/2003
Aerial Photography Date: Spring 2003

Warning Device Description

Type of Device: X-Bucks
Number Of Devices:

CrossBucks:	2	Cantelever:	0
Bells:	0	Gates:	0
WigWags:	0	Pedestrian Gates:	0
Flashing Lights Pairs:	0	Masts:	2

Mast Locations	Edge of Road (Ft)	Edge of Rail (Ft)
W	9.1	13.3
E	12.6	9.2

Nearest Intersecting Roads

Name	Distance (Ft) ER	Width (Ft)	Direction	Traffic Control
RAILROAD	28.6	39.7	South East	Stop Sign
CENTER ST	70.0	38.8	South East	Stop Sign
PLEASANT	259.0	27.8	North West	Stop Sign

Number of Other Nearby Intersecting Roads: None

Track Description

Number of Tracks: 1
(Type of Tracks: Siding)

From	To	Distance (Ft)
None		

Nearby Warning Signs

North West

Type	Distance (Ft) ER
W10-1	406.0

Number of Other Signs: 0

South East

Type	Distance (Ft) ER
W10-1	367.0
W10-2	416.0

Number of Other Signs: 0

Adjacent Railroad Crossing

DOT#	Direction	Distance (Ft)
608216P	W	57.0

Roadway Material & Dimensions

Roadway Material: Bituminous

North East Side Dir	Dist NR	Sidewalk	Parkway	Road Width	Parkway	Sidewalk	South West Side
NW	32.0	0.0	0.0	29.4	0.0	0.0	
SE	32.0	0.0	0.0	77.0	0.0	0.0	

Crossing Surface Material & Dimensions

	South West Side of Road: Sidewalk Material	Sidewalk Width (Ft)	Distance to Sidewalk	Roadway Material	Roadway Width (Ft)	Distance to Sidewalk	North East Side of Road: Sidewalk Material	Sidewalk Width (Ft)	Total Crossing Width (Ft)
Track1	None	0	0(*)	Rubber	60.6	0(*)	None	0	60.6

Vertical Profile

North West Side	A-50		A-32		Track1		B-32		South East Side B-50
		-6.11%		-5%		-5.31%		-2.78%	

Special Conditions? None Missing Data? No