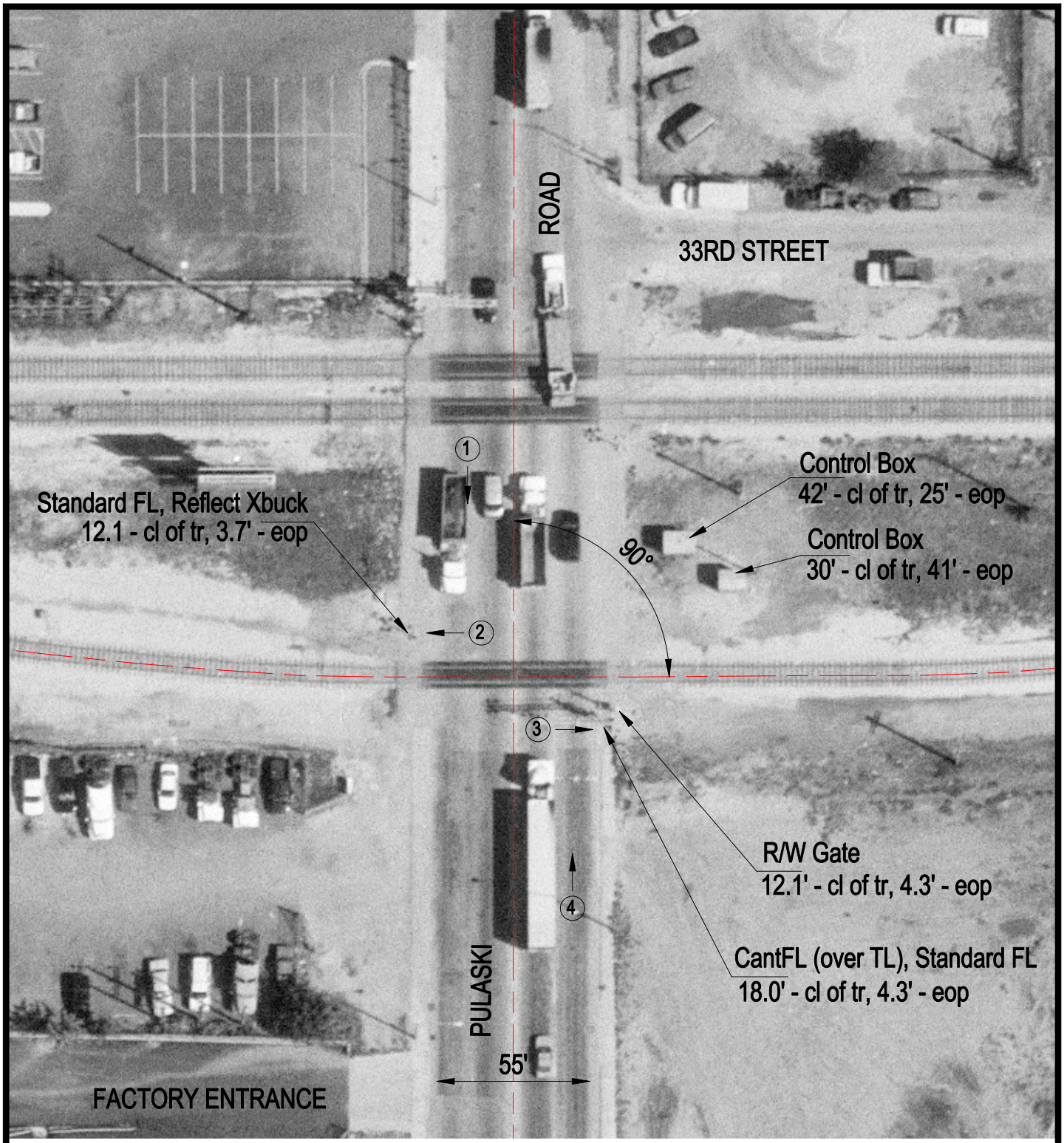

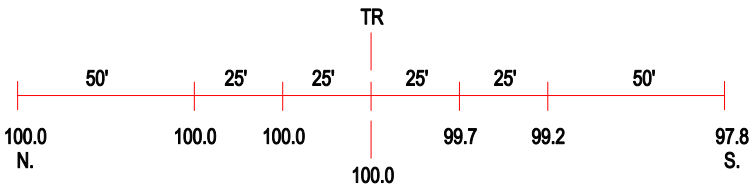

ROAD PROFILE

3 Photo Location

Crossing #:	016120O
Location:	Cook Co., City of Chicago (I)
Lat/Long:	41°49'58" / 87°45'28"
Railroad:	IC
Street:	Pulaski Road
Railroad Milepost:	N/A
Crossing Protection:	Train Activated Devices