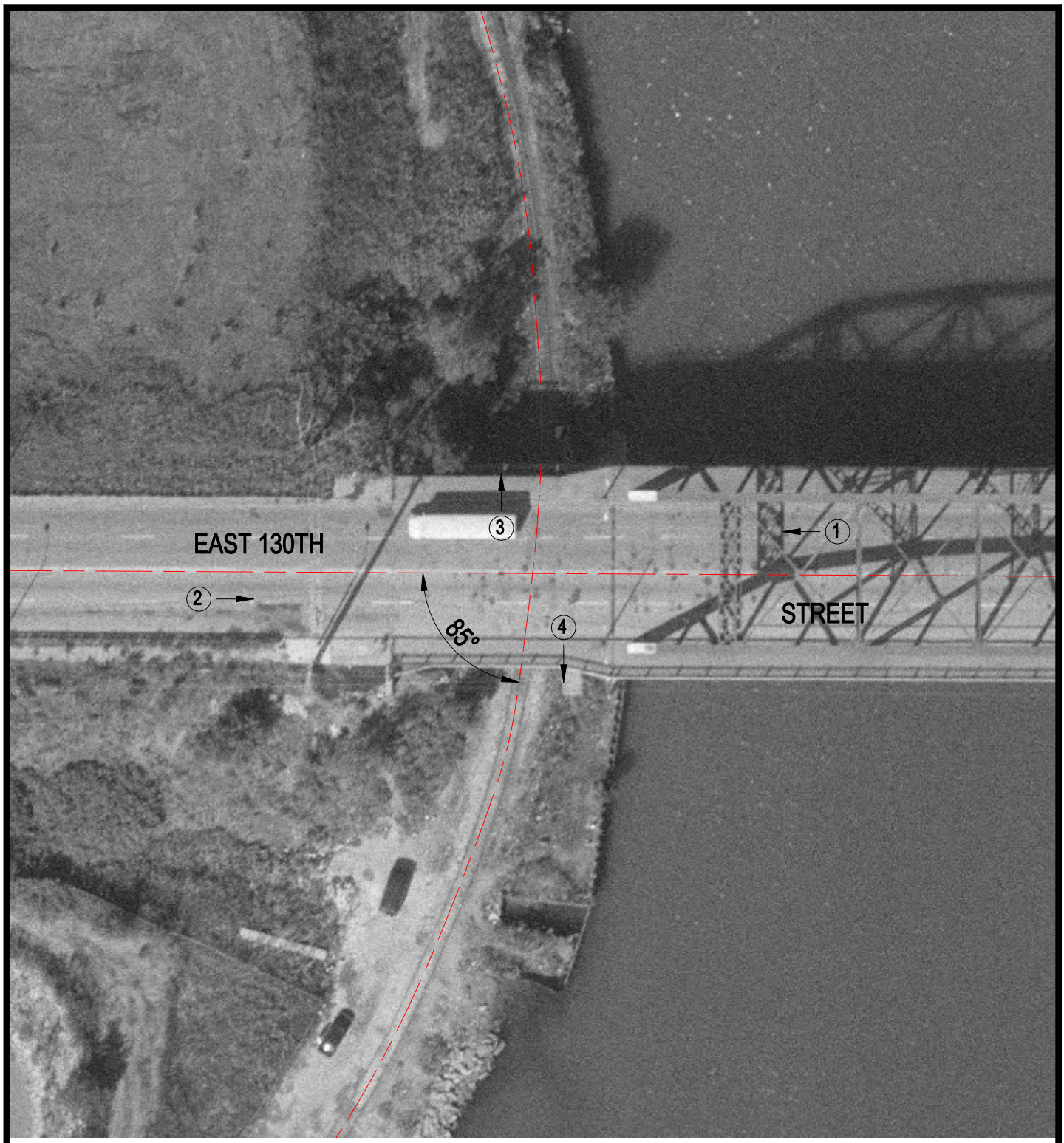


Crossing #: 016042O

Location: Cook Co., City of Chicago (I)

Lat/Long: 41°39'34" / 87°34'23"

Railroad: N/A

Street: East 130th Street

Railroad Milepost: N/A

IDOT ID #:

N

SCALE IN FEET

50 0 50

3 Photo Location