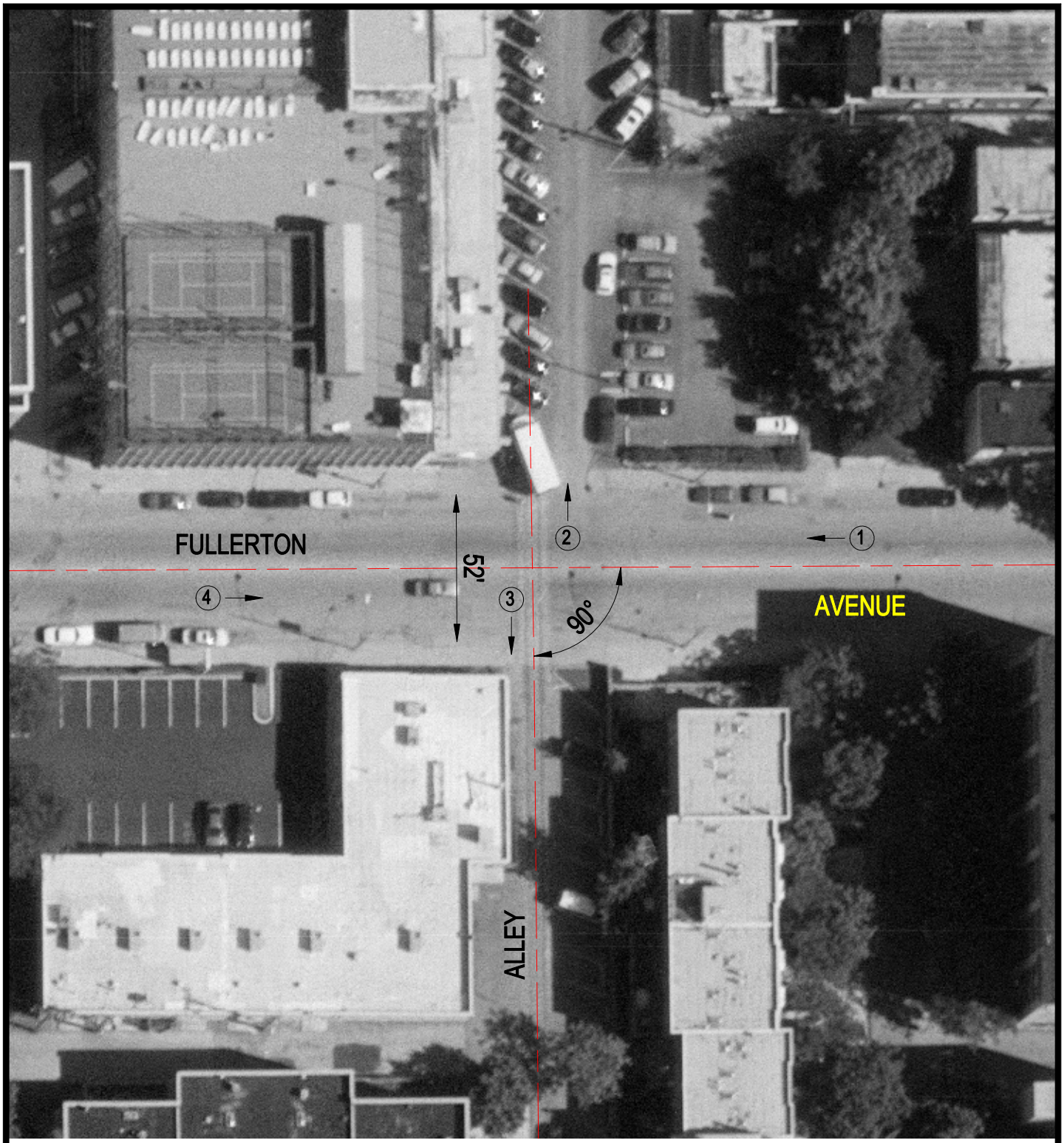

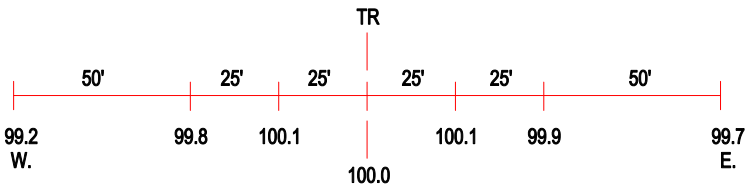

ROAD PROFILE

3 Photo Location

Crossing #:	016007O
Location:	Cook Co., City of Chicago (I)
Lat/Long:	41°55'31" / 87°39'41"
Railroad:	SOO
Street:	Fullerton Avenue
Railroad Milepost:	N/A
Crossing Protection:	None