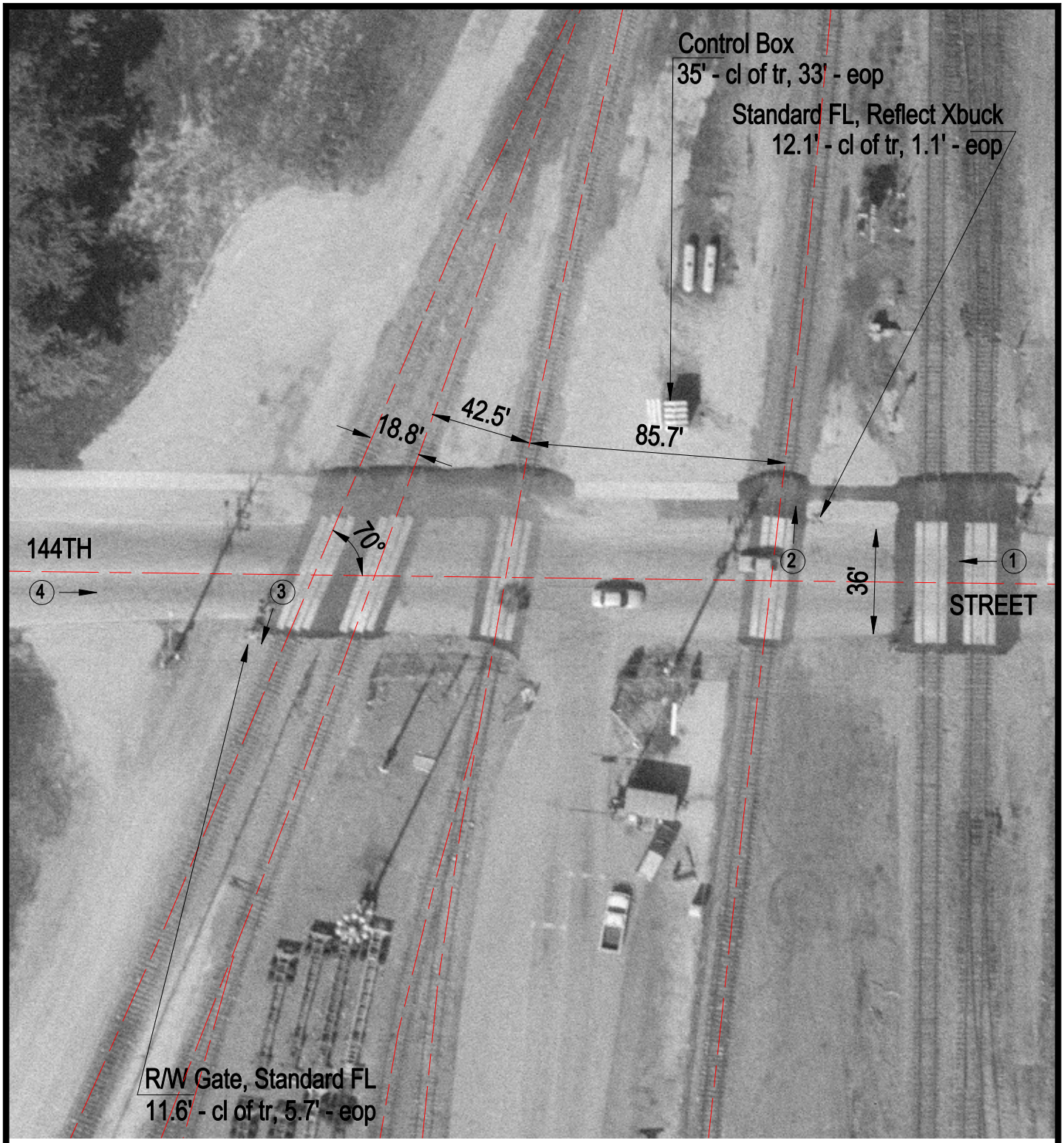

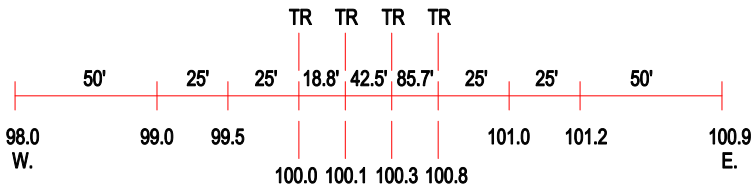

ROAD PROFILE

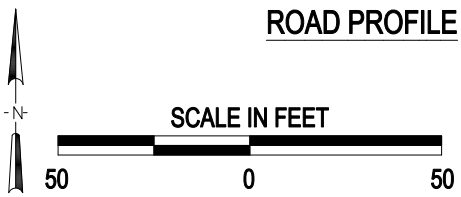

(3) Photo Location

Crossing #:	016139O
Location:	Cook Co., City of Dolton (I)
Lat/Long:	41°38'01" / 87°36'45"
Railroad:	UP
Street:	144th Street
Railroad Milepost:	17.20
Crossing Protection:	Train Activated Devices