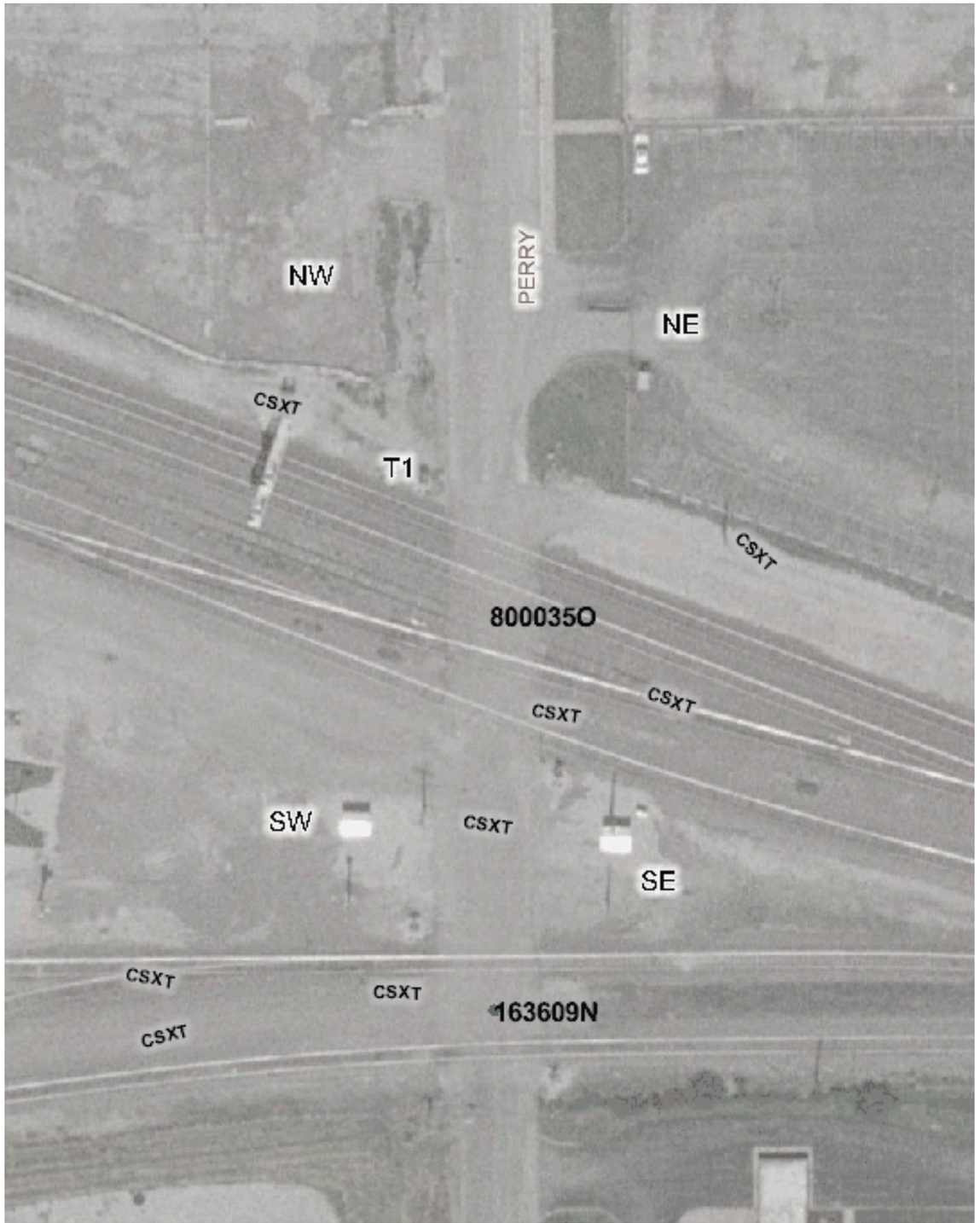

Copyright 2003 By The State of Illinois

SCALE: 1"=50'

0 50' 100'

U.S. DOT#: 800035O

General Information

Type Of Crossing:
Lat: 41° 38' 58" Long: 87° 37' 29"
County: COOK
City: RIVERDALE In/Near:
Street Name: PERRY
RailRoad: CSX
RailRoad Station: BARR YD (W)
RailRoad Milepost: 0
Crossing Angle: 69.4°
Data Collection Date: 8/14/2002
Aerial Photography Date: Spring 2002

Warning Device Description

Type of Device: AFLS/Sidelights
Number Of Devices:

CrossBucks:	2	Cantelever:	0
Bells:	0	Gates:	0
WigWags:	0	Pedestrian Gates:	0
Flashing Lights Pairs:	5	Masts:	2

Mast Locations	Edge of Road (Ft)	Edge of Rail (Ft)
NW	8	8
SE	9	9

Nearest Intersecting Roads

Name	Distance (Ft) ER	Width (Ft)	Direction	Traffic Control
ACME	333.0	25.0	North	Stop Sign

Number of Other Nearby Intersecting Roads: None

Track Description

Number of Tracks: 5
(Type of Tracks: Main, Siding)

From	To	Distance (Ft)
Track 1	Track 2	14.0
Track 2	Track 3	15.2
Track 3	Track 4	11.0
Track 4	Track 5	20.5

Nearby Warning Signs

North

Type	Distance (Ft) ER
W10-1	311.0

Number of Other Signs: 0

South

Type	Distance (Ft) ER

Number of Other Signs: 0

Adjacent Railroad Crossing

DOT#	Direction	Distance (Ft)
163609N	S	148.0

Roadway Material & Dimensions

West Side — East Side

Roadway Material: Bituminous

Dir	Sidewalk	Parkway	Road Width	Parkway	Sidewalk
N	0.0	0.0	23.0	0.0	0.0
S	0.0	0.0	32.0	0.0	0.0

Crossing Surface Material & Dimensions

West Side of Road: — East Side of Road:

	Sidewalk Material	Sidewalk Width (Ft)	Distance to Sidewalk	Roadway Material	Roadway Width (Ft)	Distance to Sidewalk	Sidewalk Material	Sidewalk Width (Ft)	Total Crossing Width (Ft)
Track1	None	0	0(*)	Asphalt and Flange	36	0(*)	None	0	36
Track2	None	0	0(*)	Asphalt and Flange	35	0(*)	None	0	35
Track3	None	0	0(*)	Asphalt and Flange	35	0(*)	None	0	35

Vertical Profile

North Side — South Side

A-50	A-32	Track1	Track2	Track3	Track4	Track5	B-32	B-50
0%	-0.63%	2.14%	1.23%	-1.82%	1.95%	0%	1.11%	

Special Conditions? None Missing Data? No