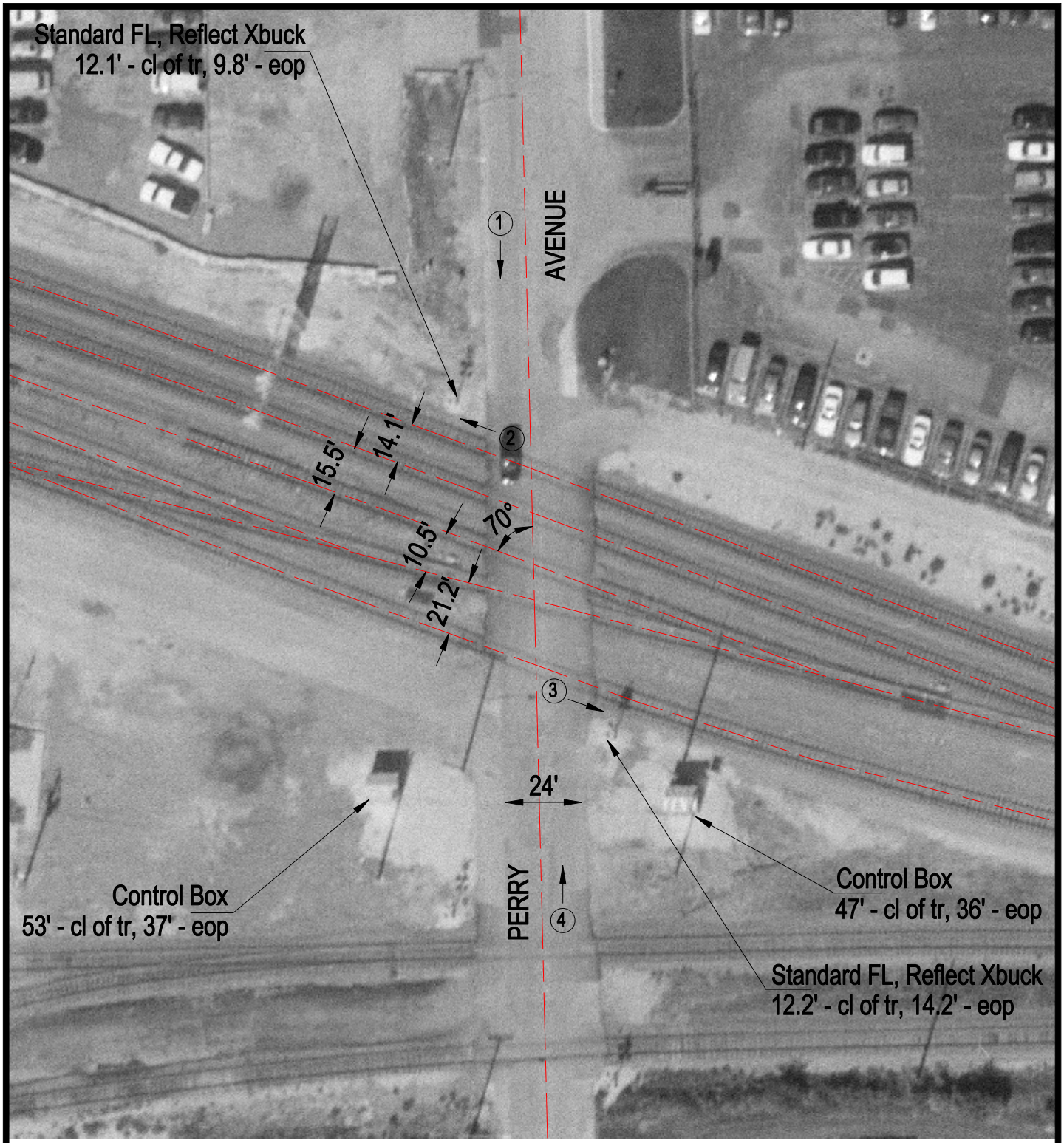


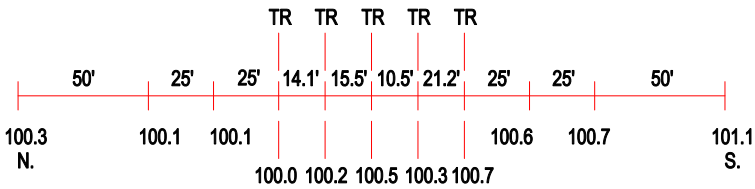


ROAD PROFILE

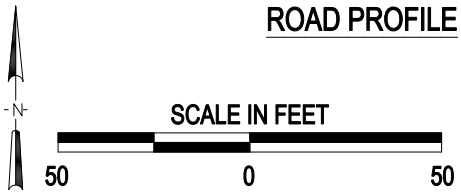


3 Photo Location

Crossing #: 016197O

Location: Cook Co., City of Riverdale (I)

Lat/Long: 41°38'58" / 87°37'29"

Railroad: CSX

Street: Perry Avenue

Railroad Milepost:

Crossing Protection: Train Activated Devices