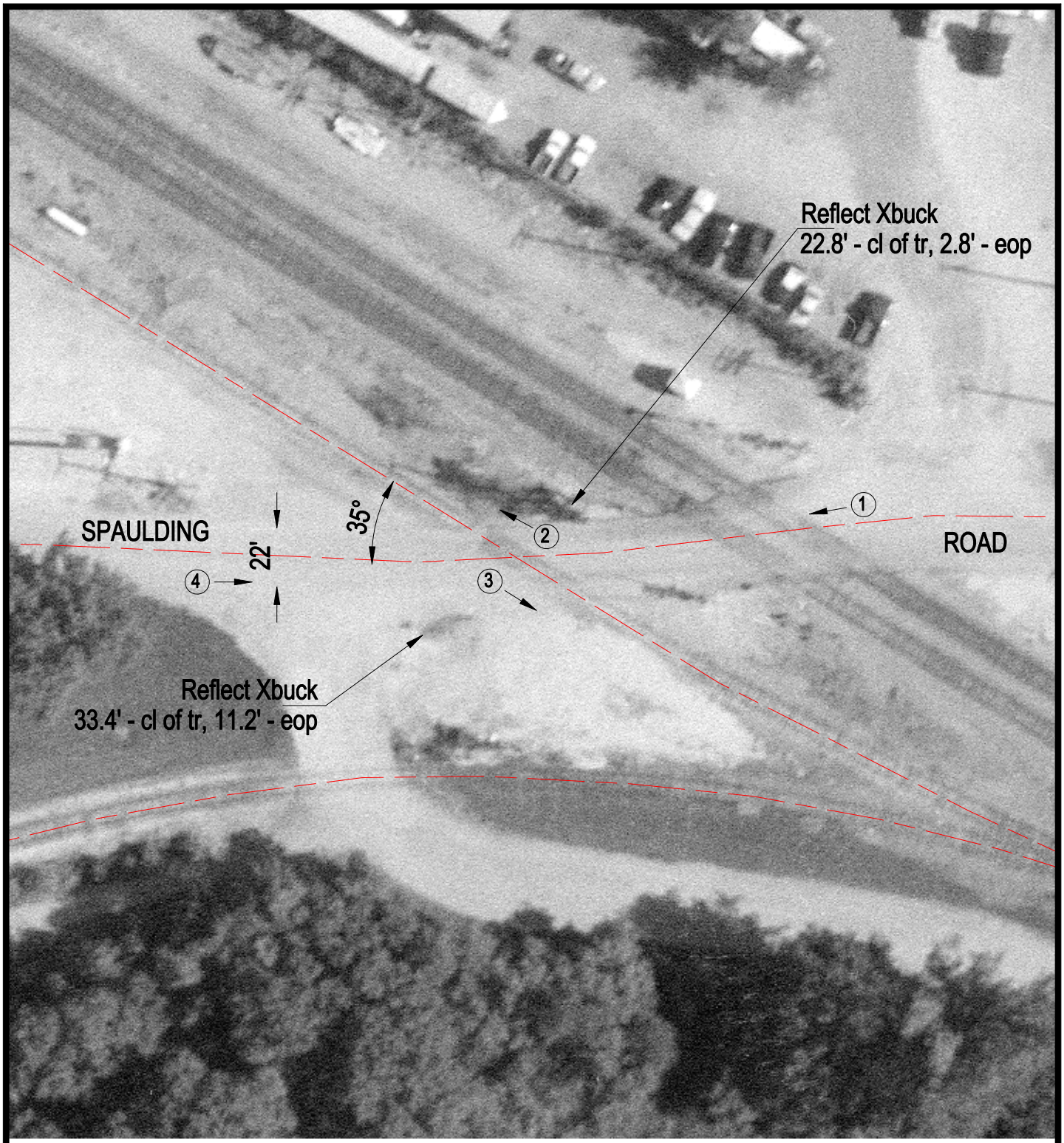

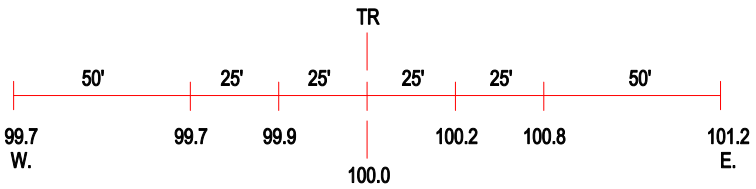

ROAD PROFILE

3 Photo Location

Crossing #:	016100O
Location:	Cook Co., City of Bartlett (N)
Lat/Long:	42°00'10" / 88°13'59"
Railroad:	NIRC
Street:	Spaulding Road
Railroad Milepost:	N/A
Crossing Protection:	Signs