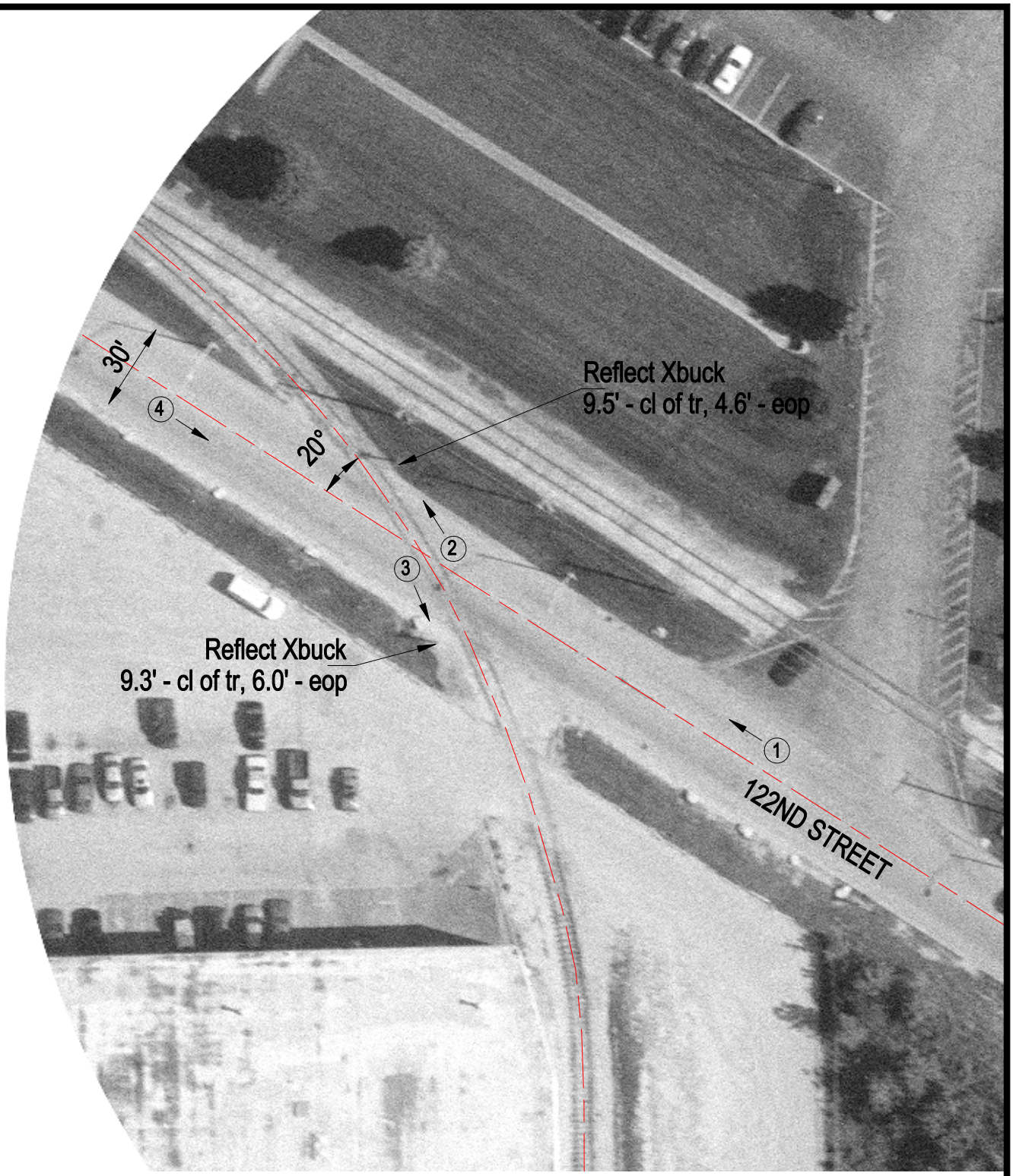

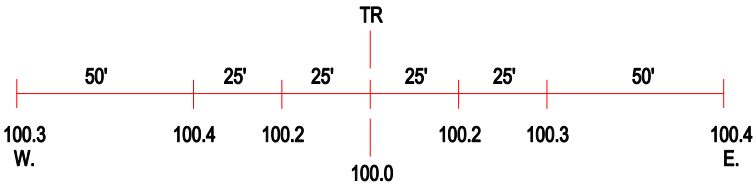

ROAD PROFILE

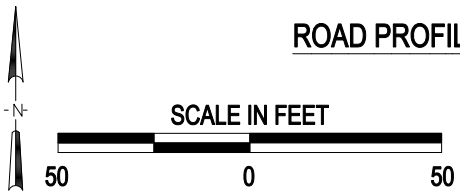

3 Photo Location

Crossing #:	016129O
Location:	Cook Co., City of Alsip (I)
Lat/Long:	41°40'19" / 87°45'27"
Railroad:	IHB
Street:	122nd Street
Railroad Milepost:	N\A
Crossing Protection:	Signs