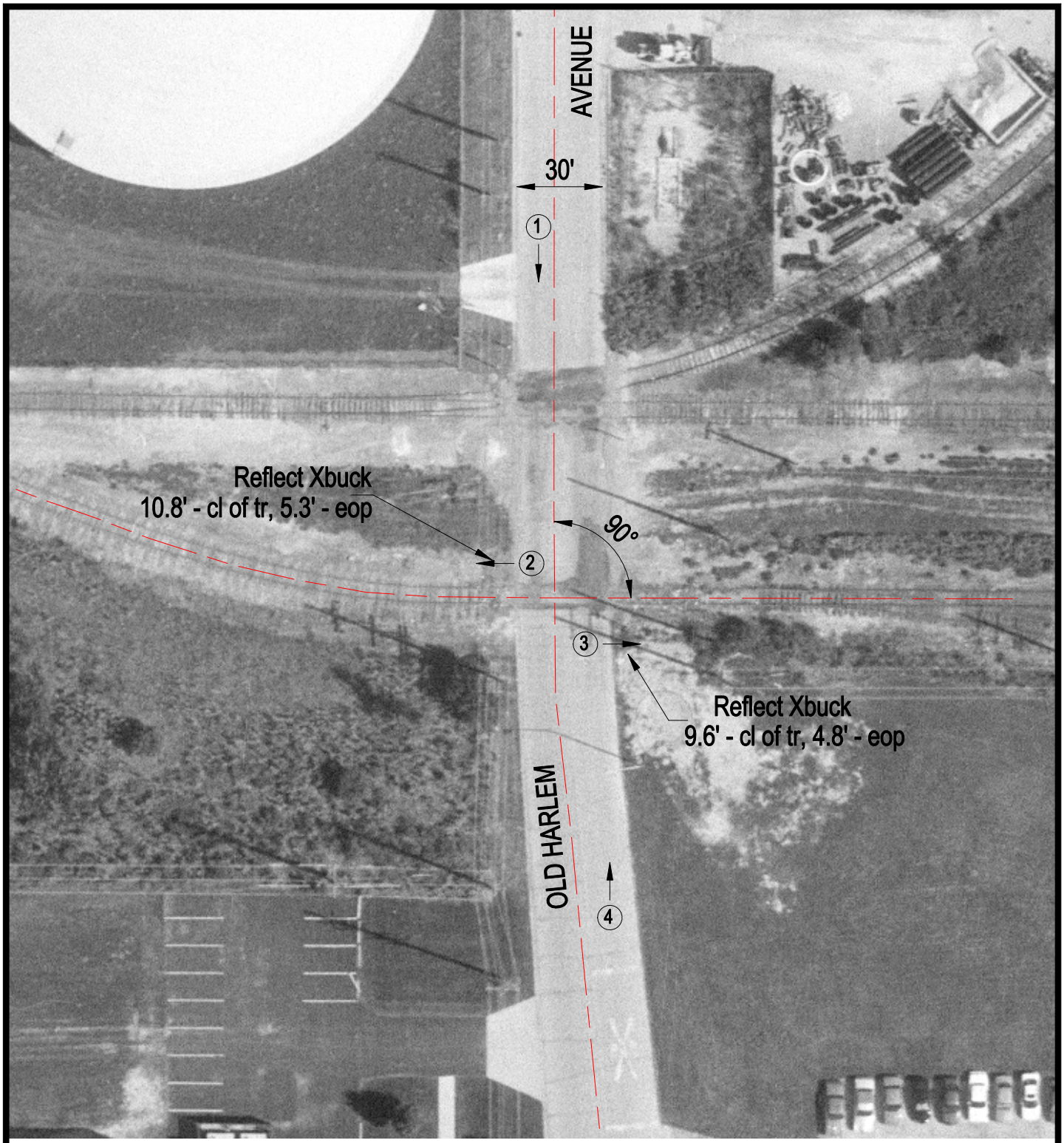

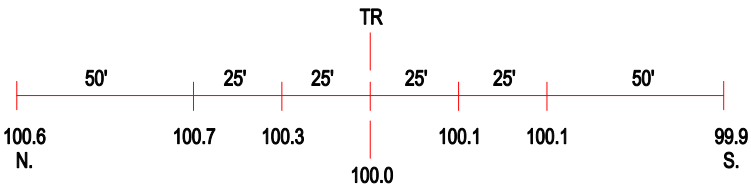

ROAD PROFILE

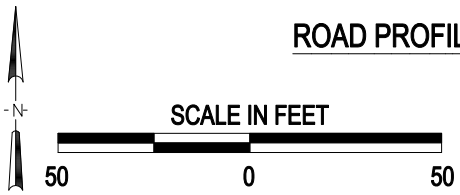

3 Photo Location

Crossing #:	016133O
Location:	Cook Co., City of Bedford Park (I)
Lat/Long:	41°48'15" / 87°48'02"
Railroad:	
Street:	Old Harlem Avenue
Railroad Milepost:	N\A
Crossing Protection:	Signs