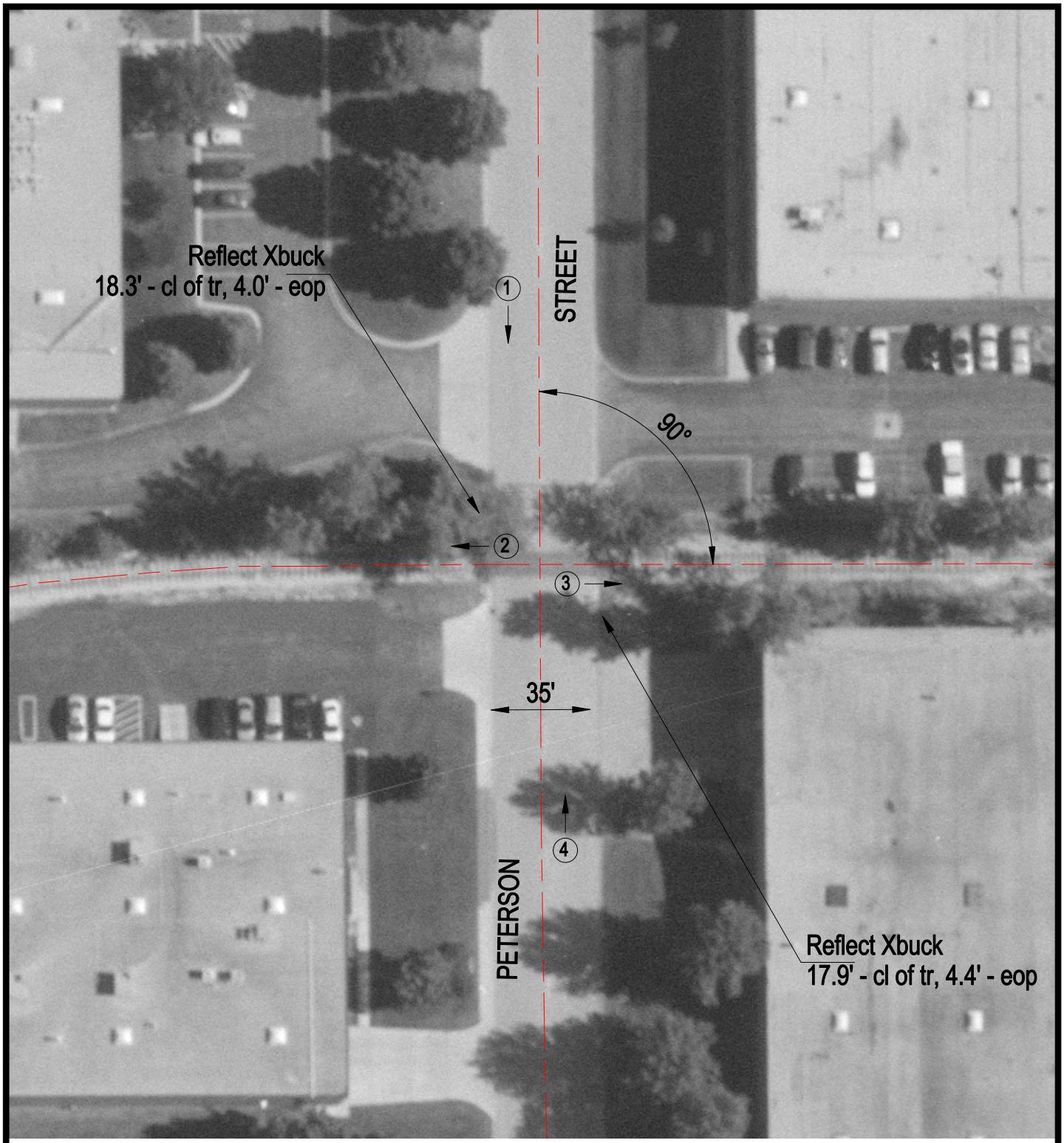

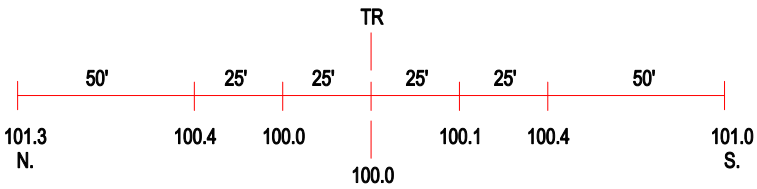

ROAD PROFILE

3 Photo Location

Crossing #:	016002O
Location:	Cook Co., City of Wheeling (I)
Lat/Long:	42°06'54" / 87°54'52"
Railroad:	WC
Street:	Peterson Street
Railroad Milepost:	N/A
Crossing Protection:	Signs