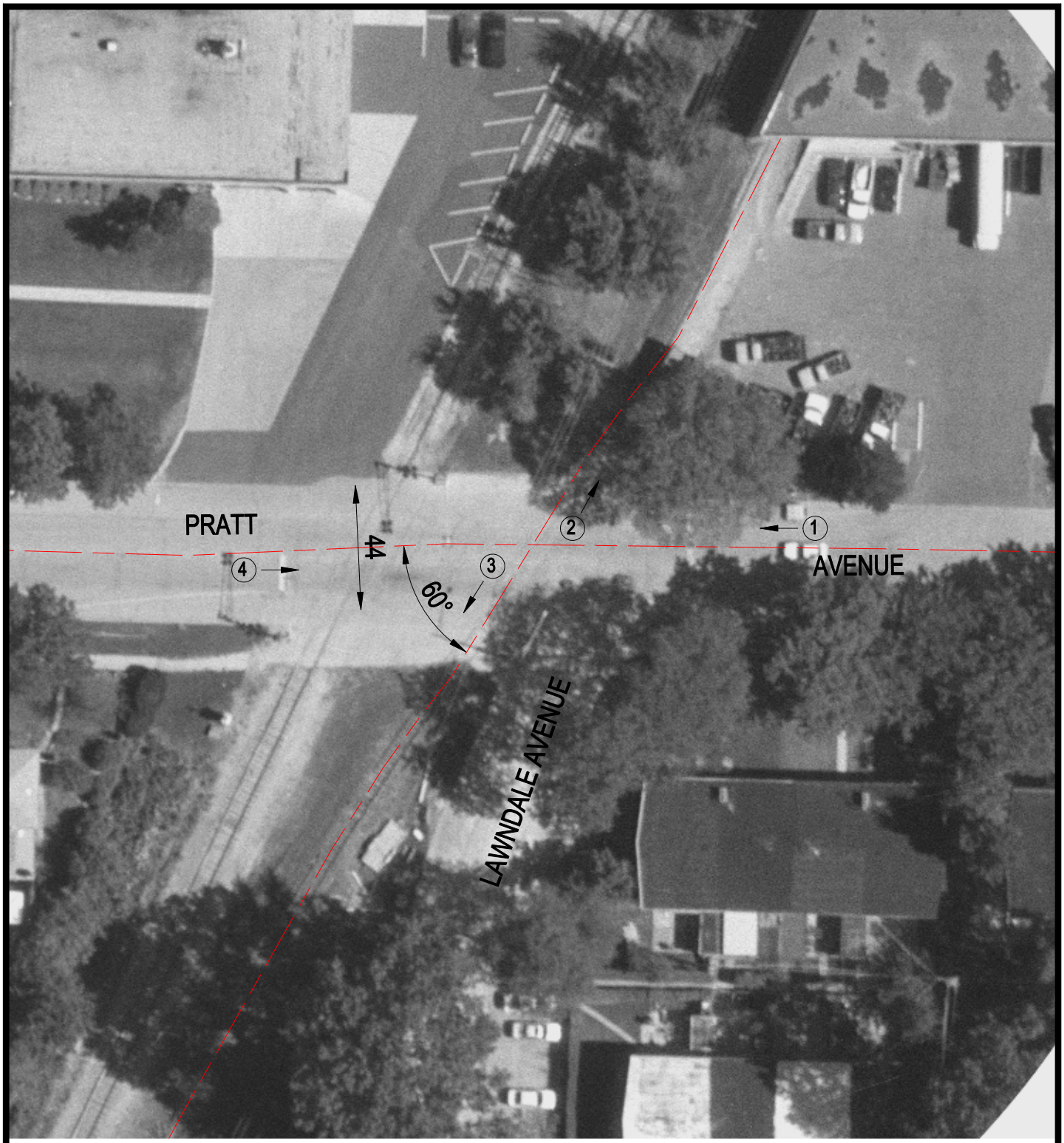

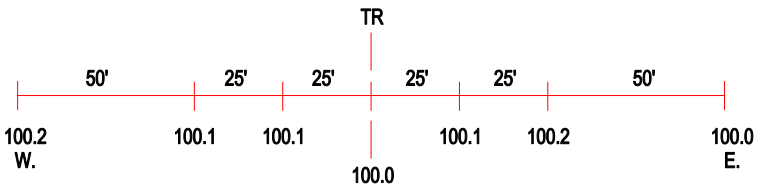

ROAD PROFILE

(3) Photo Location

Crossing #:	016006O
Location:	Cook Co., City of Lincolnwood (I)
Lat/Long:	42°00'16" / 87°43'17"
Railroad:	UP
Street:	Pratt Avenue
Railroad Milepost:	N/A
Crossing Protection:	None