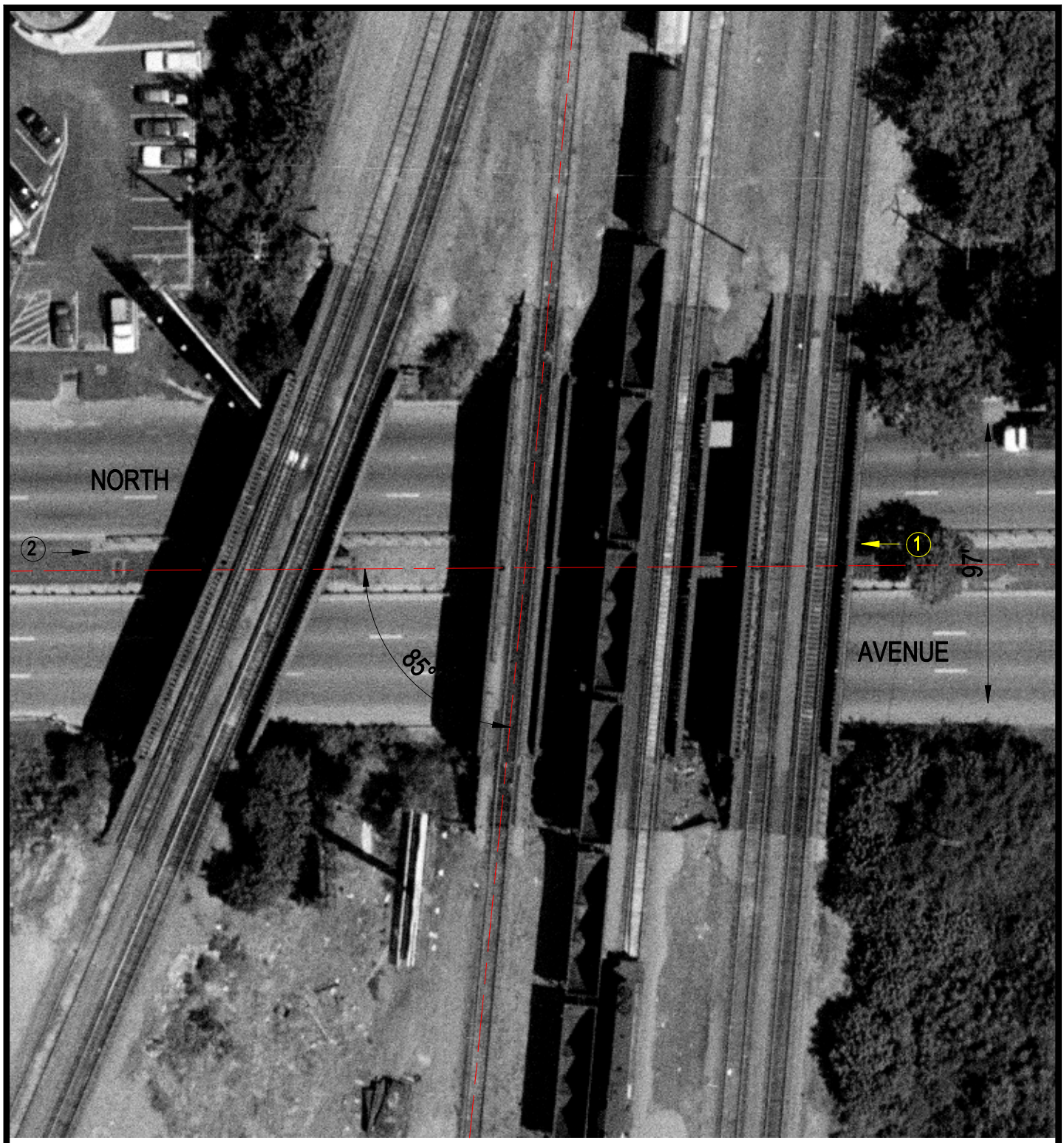

Crossing #: 016111O

Location: Cook Co., City of Northlake (I)

Lat/Long: 41°54'24" / 87°54'56"

Railroad: UP

Street: North Avenue

Railroad Milepost: N/A

IDOT ID #: 016-0496

N

SCALE IN FEET

50 0 50

3 Photo Location