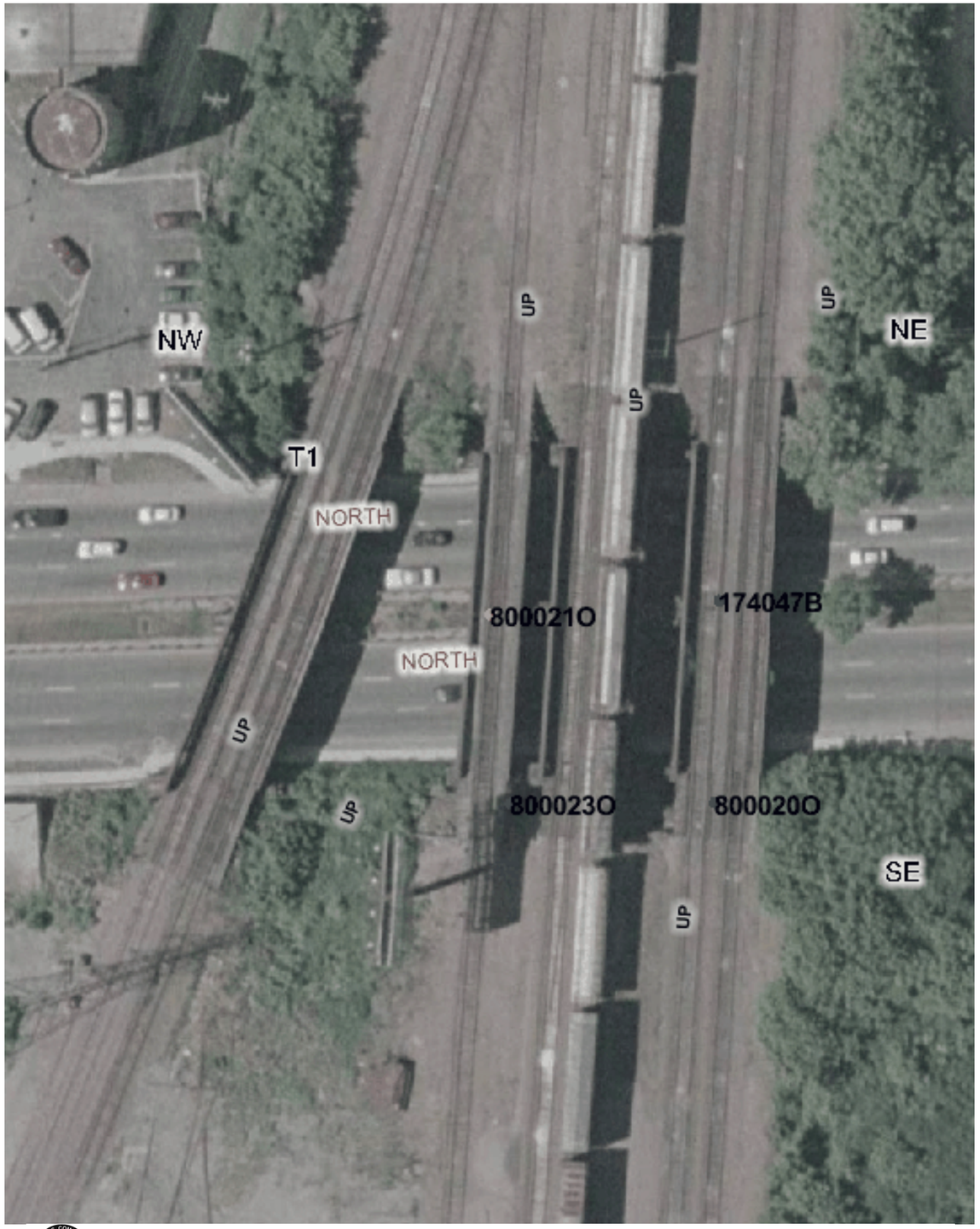

Copyright 2003 By The State of Illinois

SCALE: 1"=50'

0 50' 100'

U.S. DOT#: 800021O

General Information

Type Of Crossing: Highway
Lat: 41° 54' 25" Long: 87° 54' 56"
County: COOK
City: NORTHLAKE In/Near:
Street Name: NORTH
RailRoad: UP
RailRoad Station: BELLWOOD (NE)
RailRoad Milepost:
Crossing Angle: 84.5°
IDOT Structure Number: 0160591
RR Structure Number:
Data Collection Date: 9/19/2002
Aerial Photography Date: Spring 2002

Track Description

Number of Tracks: 7
(Type of Tracks: Yard, Siding)

From	To	Distance (Ft)
Track 1	Track 2	14.9
Track 2	Track 3	30.0
Track 3	Track 4	31.7
Track 4	Track 5	13.2
Track 5	Track 6	30.0
Track 6	Track 7	12.9
Track 7	Track 8	0.0

Vertical Clearance

Minimum Vertical Clearance: 15 (Ft)

Horizontal Roadway Clearance

Dir	Distance (Ft)
Hor Clear 1	45.0
Hor Clear 2	45.7

North Side — Roadway Material & Dimensions — South Side

Roadway Material: Bituminous

Dir	Sidewalk	Parkway	Road Width	Parkway	Sidewalk
Under Bridge	5.5	0.0	37.0	0.0	0.0
Under Bridge	0.0	0.0	35.7	0.0	6.0

West Side — Vertical Profile — East Side

A-50	A-25	A-0	A-25Br	A-75Br	A-125B	B-25Br	B-0	B-25	B-50
-0.8%	0%	0%	0%	0%	-0.22%	-0.4%	0%	0%	

Special Conditions? None Missing Data? No