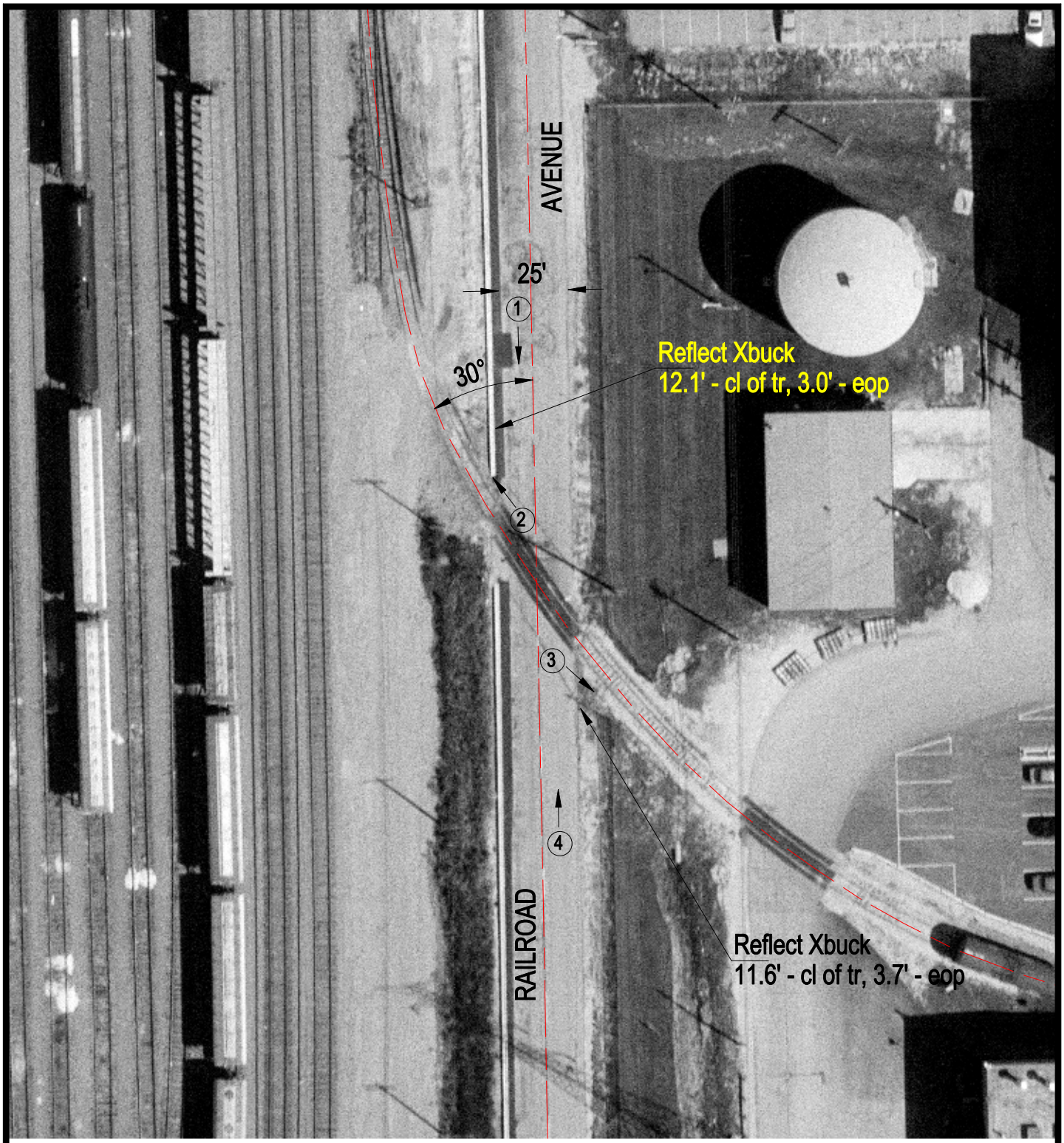

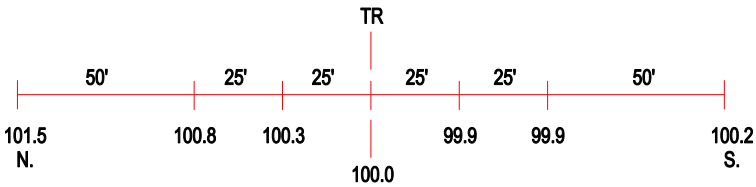

ROAD PROFILE

3 Photo Location

Crossing #:	016115O
Location:	Cook Co., City of Northlake (I)
Lat/Long:	41°55'01" / 87°54'47"
Railroad:	N/A
Street:	Railroad Avenue
Railroad Milepost:	N/A
Crossing Protection:	Signs