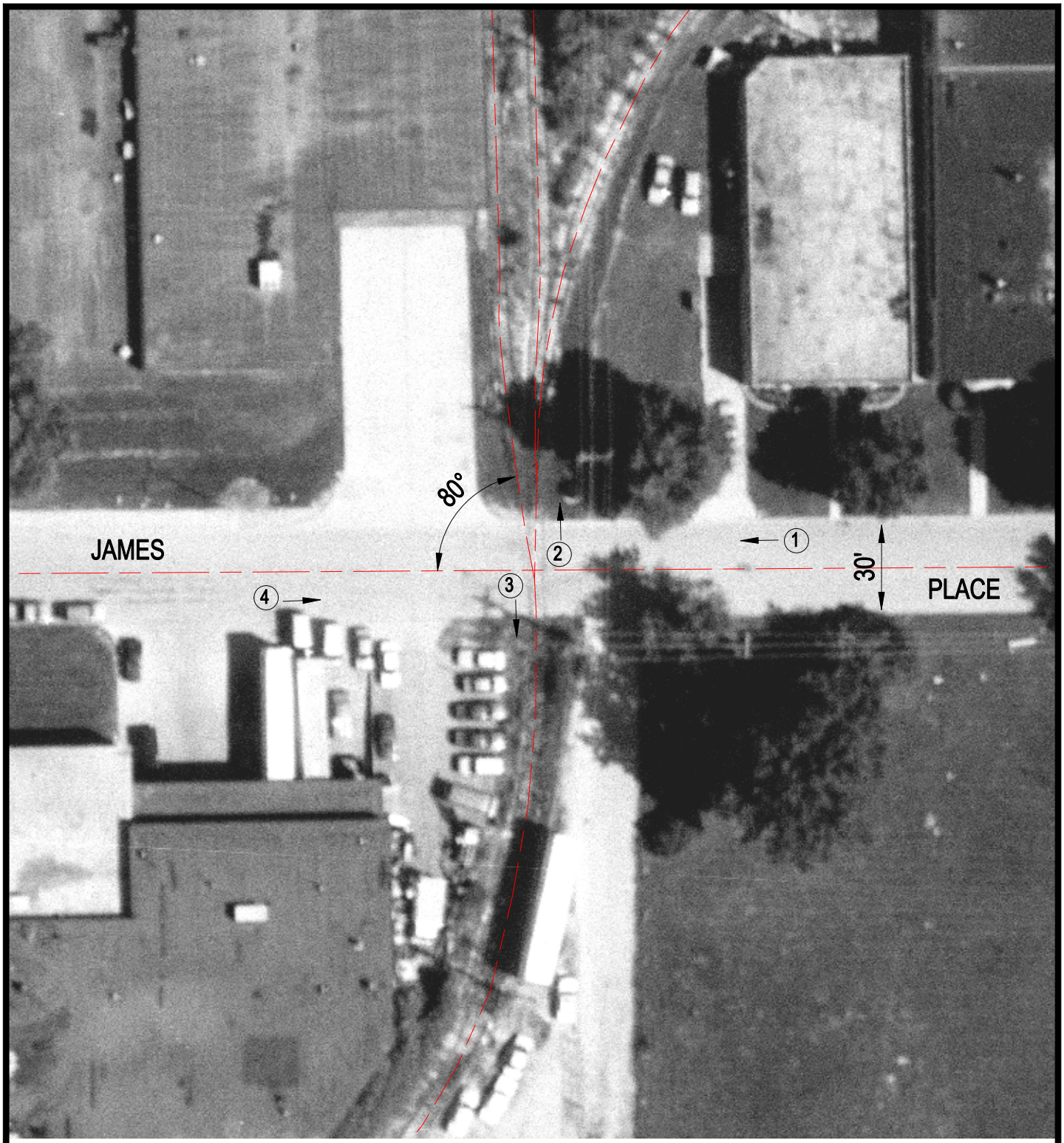

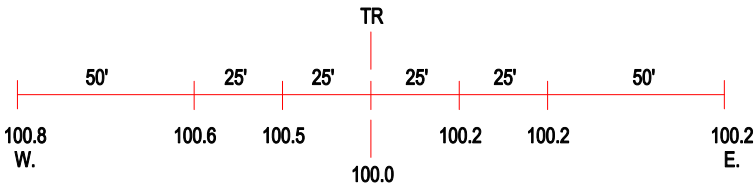

ROAD PROFILE

(3) Photo Location

Crossing #:	016107O
Location:	Cook Co., City of Melrose Park (I)
Lat/Long:	41°54'36" / 87°53'12"
Railroad:	IHB
Street:	James Place
Railroad Milepost:	N/A
Crossing Protection:	None