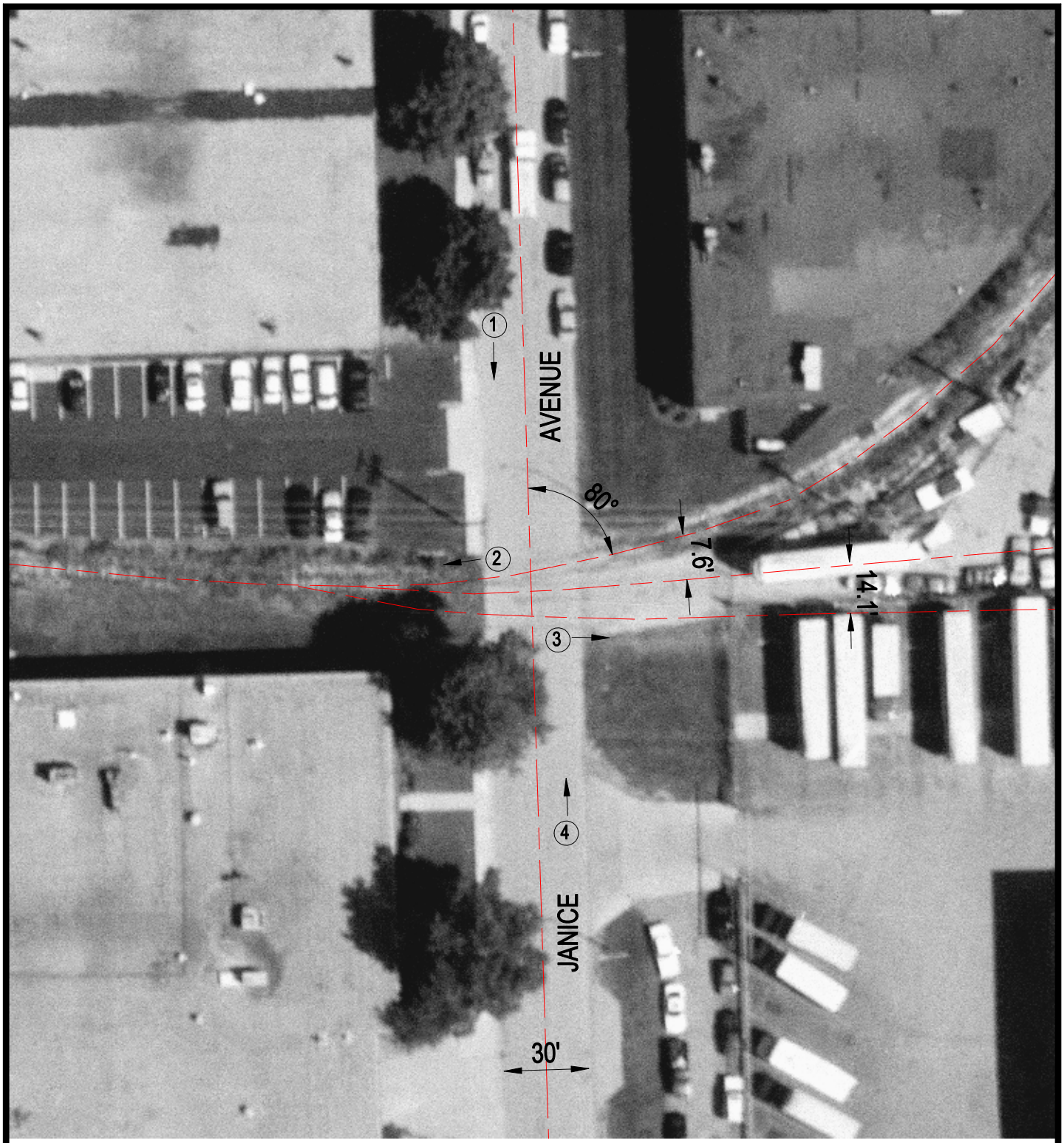

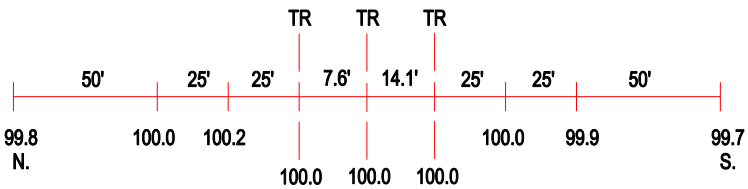

ROAD PROFILE

(3) Photo Location

Crossing #:	016106O
Location:	Cook Co., City of Melrose Park (I)
Lat/Long:	41°54'35" / 87°53'13"
Railroad:	IHB
Street:	Janice Avenue
Railroad Milepost:	N/A
Crossing Protection:	None