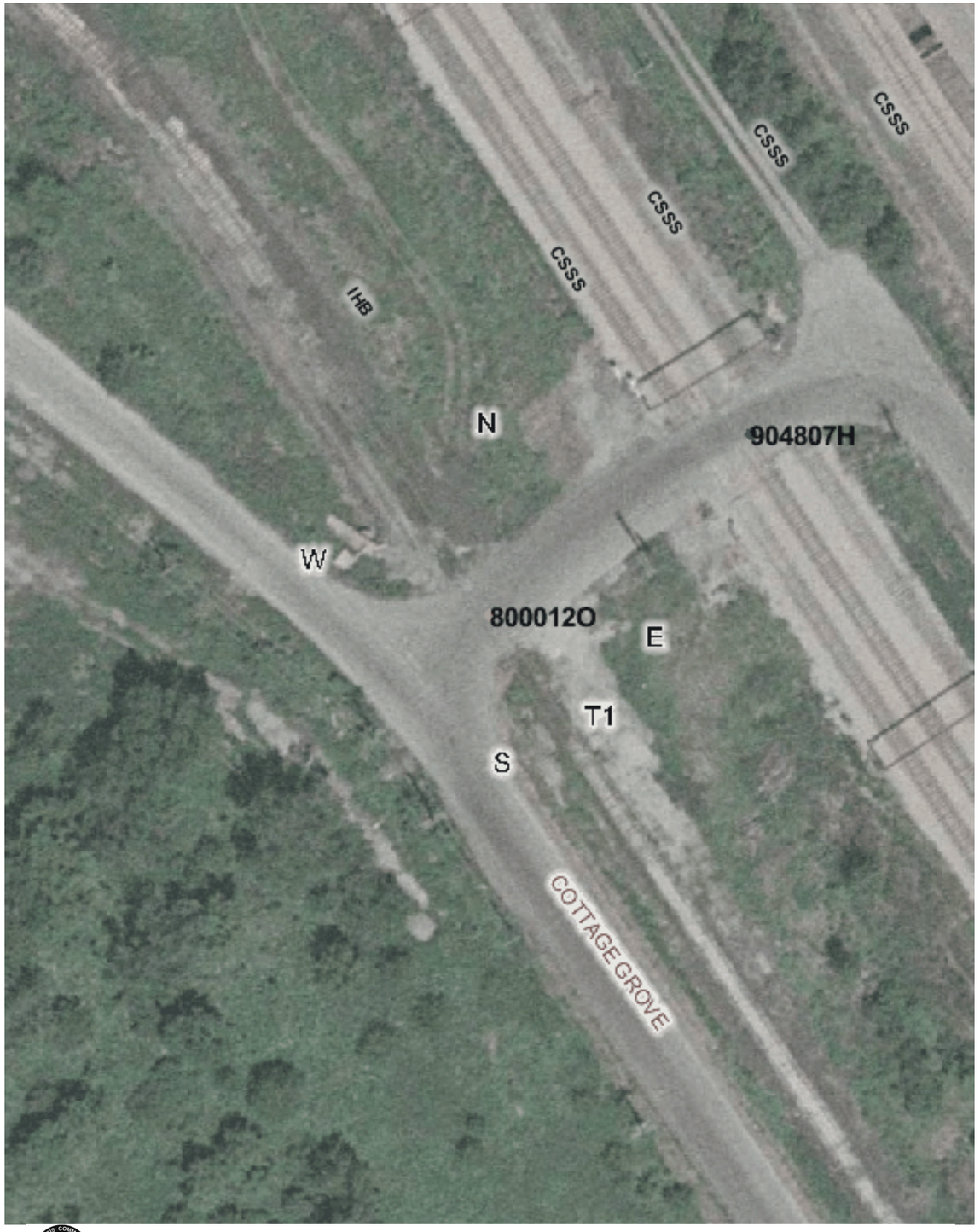

Copyright 2003 By The State of Illinois

SCALE: 1"=50'

0 50' 100'

U.S. DOT#: 800012O

General Information

Type Of Crossing:
Lat: 41° 40' 12" Long: 87° 36' 13"
County: COOK
City: CHICAGO In/Near:
Street Name: 126TH ST
RailRoad:
RailRoad Station: KENSINGTON (N)
RailRoad Milepost:
Crossing Angle: 88.1°
Data Collection Date: 9/18/2002
Aerial Photography Date: Spring 2002

Warning Device Description

Type of Device: X-Bucks
Number Of Devices:

CrossBucks:	2	Cantelever:	0
Bells:	0	Gates:	0
WigWags:	0	Pedestrian Gates:	0
Flashing Lights Pairs:	0	Masts:	2

Mast Locations	Edge of Road (Ft)	Edge of Rail (Ft)
E	6	9
S	9	14

Nearest Intersecting Roads

Name	Distance (Ft) ER	Width (Ft)	Direction	Traffic Control

Number of Other Nearby Intersecting Roads: None

Track Description

Number of Tracks: 1
(Type of Tracks:)

From	To	Distance (Ft)
None		

Nearby Warning Signs

North East

Type	Distance (Ft) ER

Number of Other Signs: 0

South West

Type	Distance (Ft) ER

Number of Other Signs: 0

Adjacent Railroad Crossing

DOT#	Direction	Distance (Ft)
904807H	NE	118.0

Roadway Material & Dimensions

North West Side — South East Side

Roadway Material: Bituminous

Dir	Sidewalk	Parkway	Road Width	Parkway	Sidewalk
NE	0.0	0.0	28.0	0.0	0.0
SW	0.0	0.0	42.0	0.0	0.0

Crossing Surface Material & Dimensions

North West Side of Road: — South East Side of Road:

	Sidewalk Material	Sidewalk Width (Ft)	Distance to Sidewalk	Roadway Material	Roadway Width (Ft)	Distance to Sidewalk	Sidewalk Material	Sidewalk Width (Ft)	Total Crossing Width (Ft)
Track1	None	0	0(*)	Concrete	30	0(*)	None	0	30

Vertical Profile

North East Side — South West Side

A-50	A-32	Track1	B-32	B-50
-1.67%	-1.88%	-2.5%	-3.33%	

Special Conditions? None
Missing Data? No