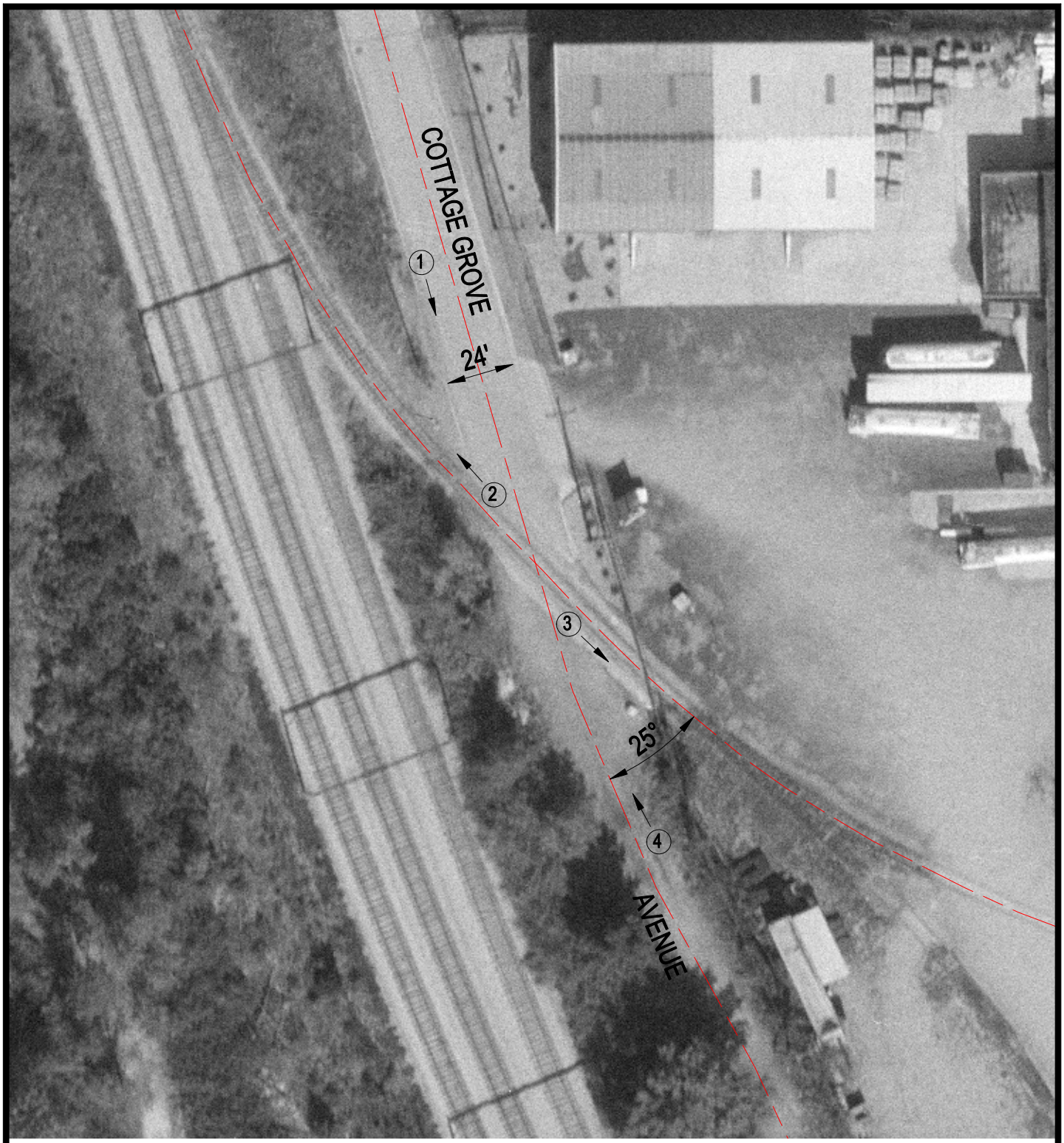

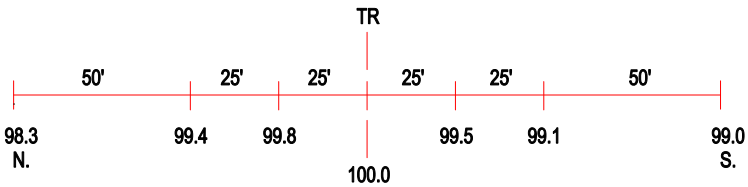

ROAD PROFILE

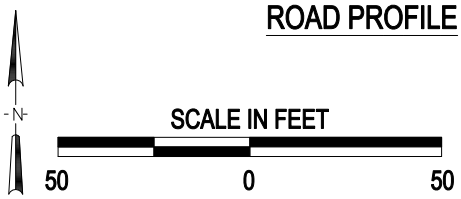

3 Photo Location

Crossing #:	016300O
Location:	Cook Co., City of Chicago (I)
Lat/Long:	41°40'43" / 87°36'36"
Railroad:	N/A
Street:	Cottage Grove Avenue
Railroad Milepost:	N/A
Crossing Protection:	None