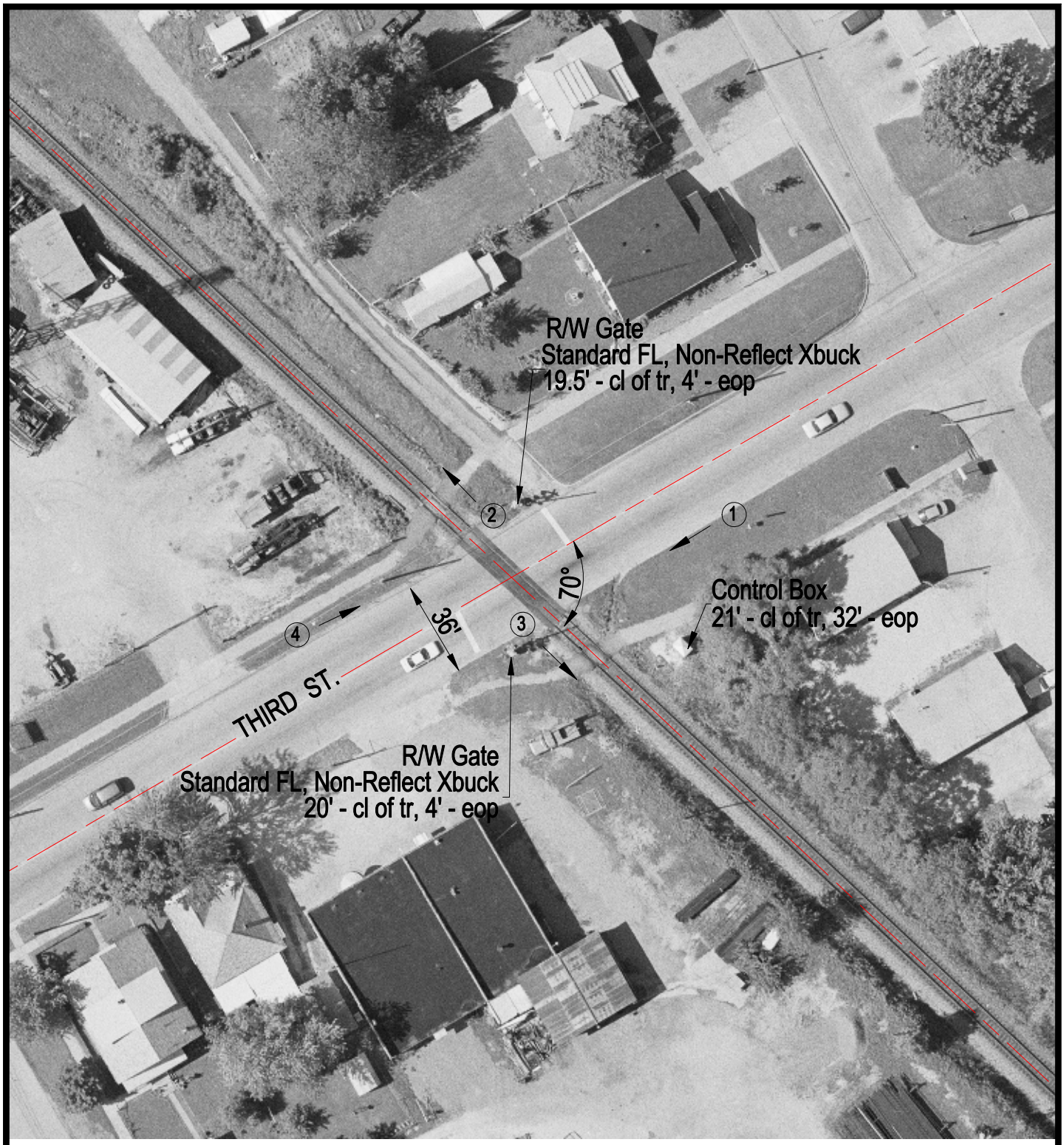

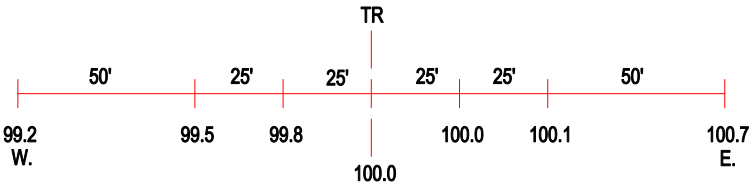

ROAD PROFILE

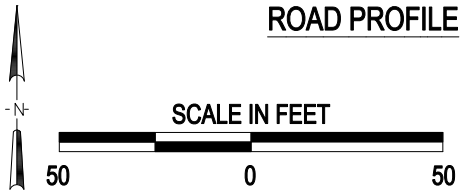

3 Photo Location

Crossing #:	724846B
Location:	Wabash Co., City of Mt.Carmel (I)
Lat/Long:	38°24'21" / 87°46'01"
Railroad:	NS
Street:	Third St.
Railroad Milepost:	150.56
Crossing Protection:	Train Activated Devices

J:\WABASH\724846B\724846B.DWG 07/07/00 09:38 LPM