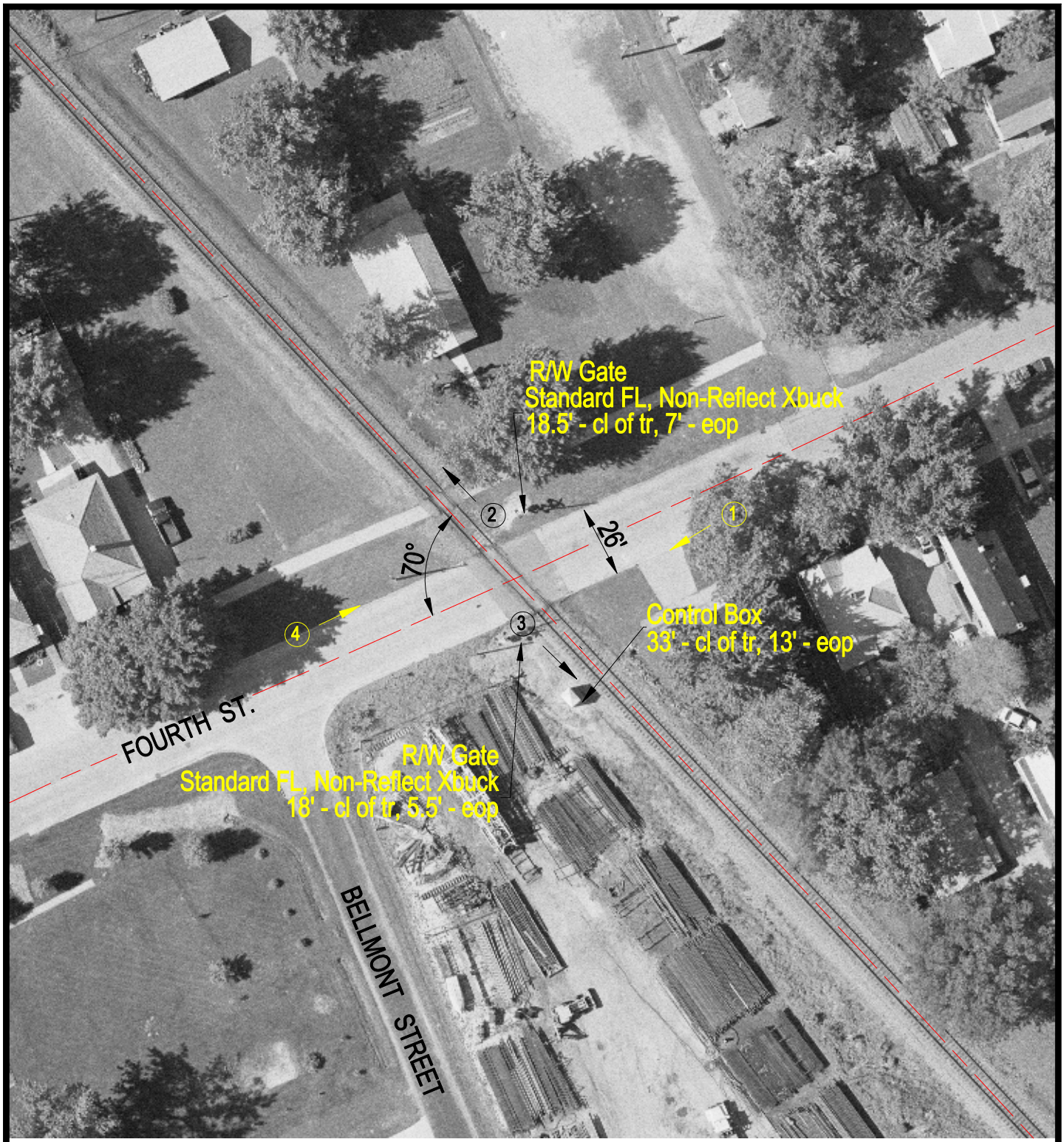

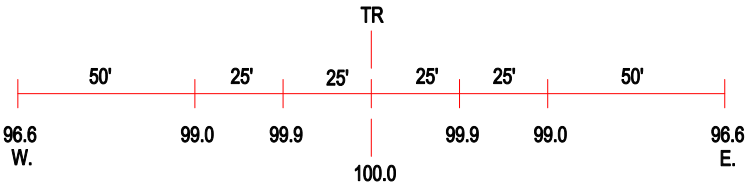

ROAD PROFILE

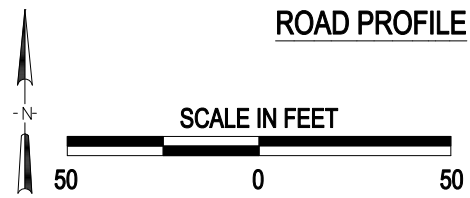

3 Photo Location

Crossing #:	724845U
Location:	Wabash Co., City of Mt.Carmel (I)
Lat/Long:	38°24'25" / 87°46'07"
Railroad:	NS
Street:	Fourth St.
Railroad Milepost:	150.50
Crossing Protection:	Train Activated Devices

J:\WABASH\724845U\724845U.DWG 03/07/01 15:14 BJB