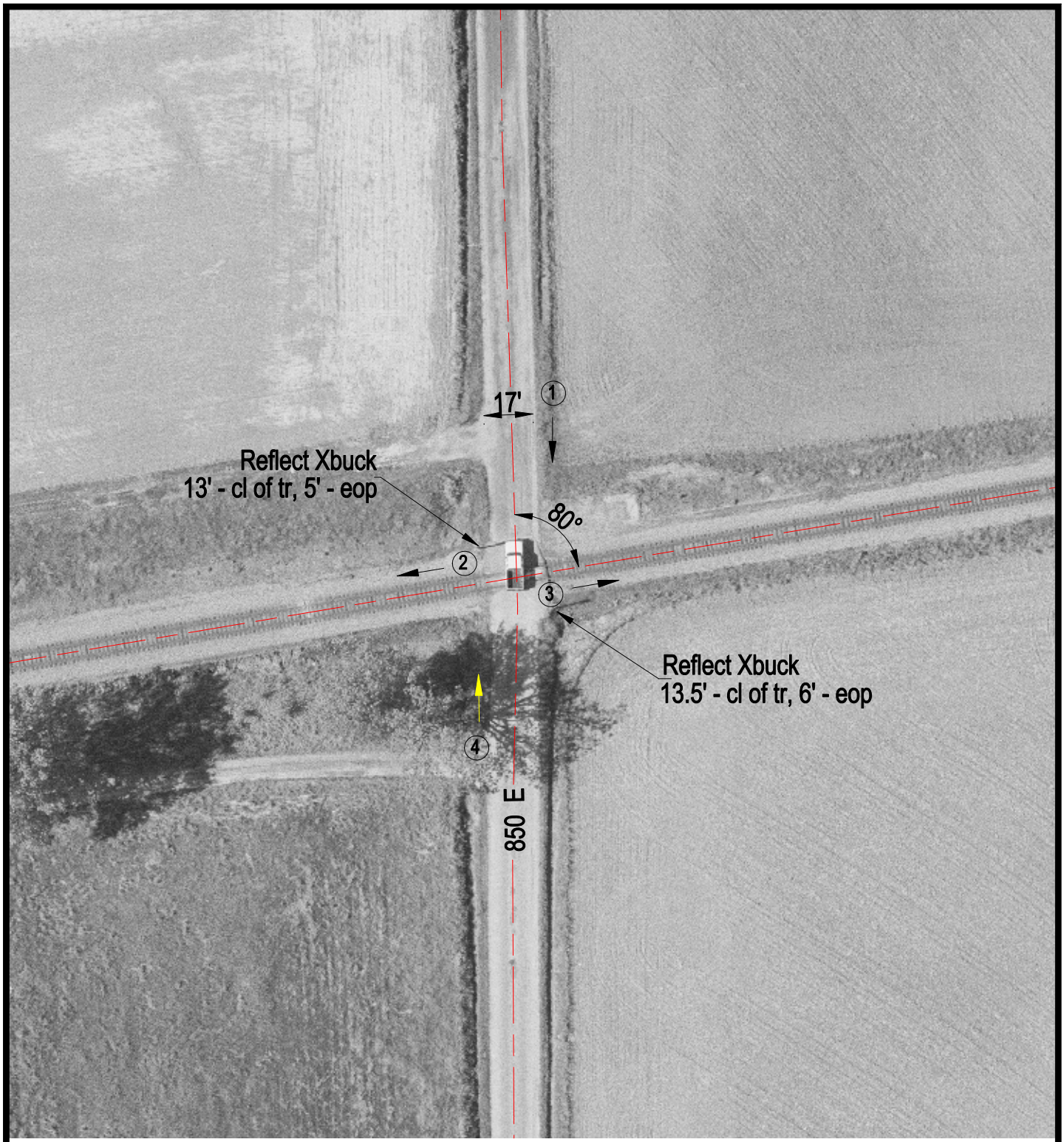

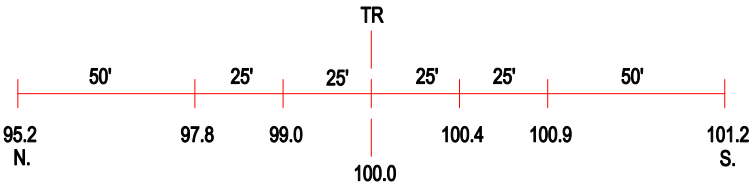

ROAD PROFILE

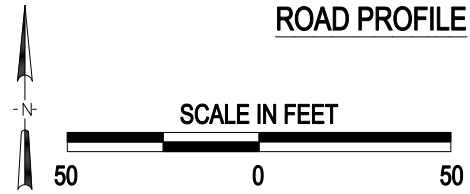

3 Photo Location

Crossing #:	724838J
Location:	Wabash Co., City of Mt.Carmel (N)
Lat/Long:	38°24'12" / 87°49'38"
Railroad:	NS
Street:	850 E
Railroad Milepost:	146.98
Crossing Protection:	Signs

J:\WABASH\724838\724838J.DWG 07/19/00 11:38 LPM