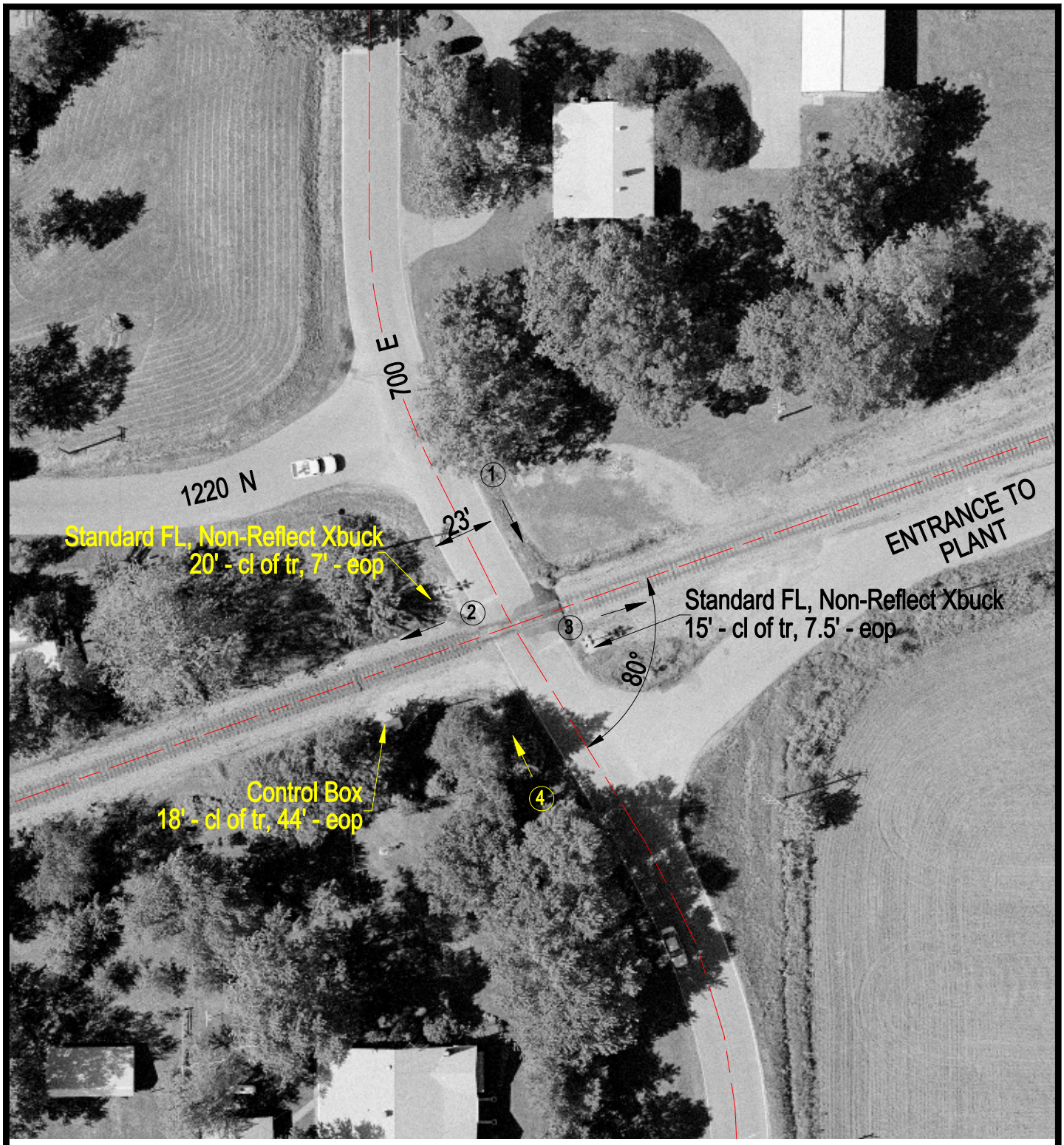

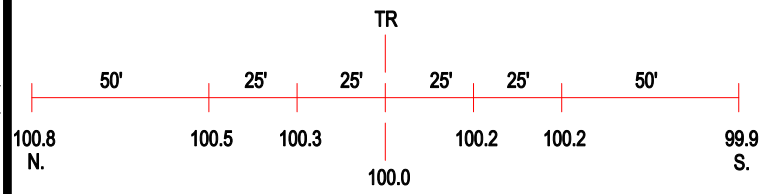

ROAD PROFILE

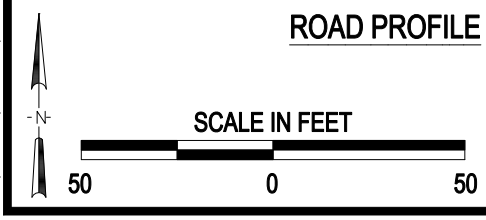

3 Photo Location

Crossing #:	724834G
Location:	Wabash Co., City of Mt.Carmel (N)
Lat/Long:	38°23'51" / 87°51'19"
Railroad:	NS
Street:	700 E
Railroad Milepost:	145.39
Crossing Protection:	Train Activated Devices

J:\WABASH\724834G\724834G.DWG 03/07/01 15:08 BJB