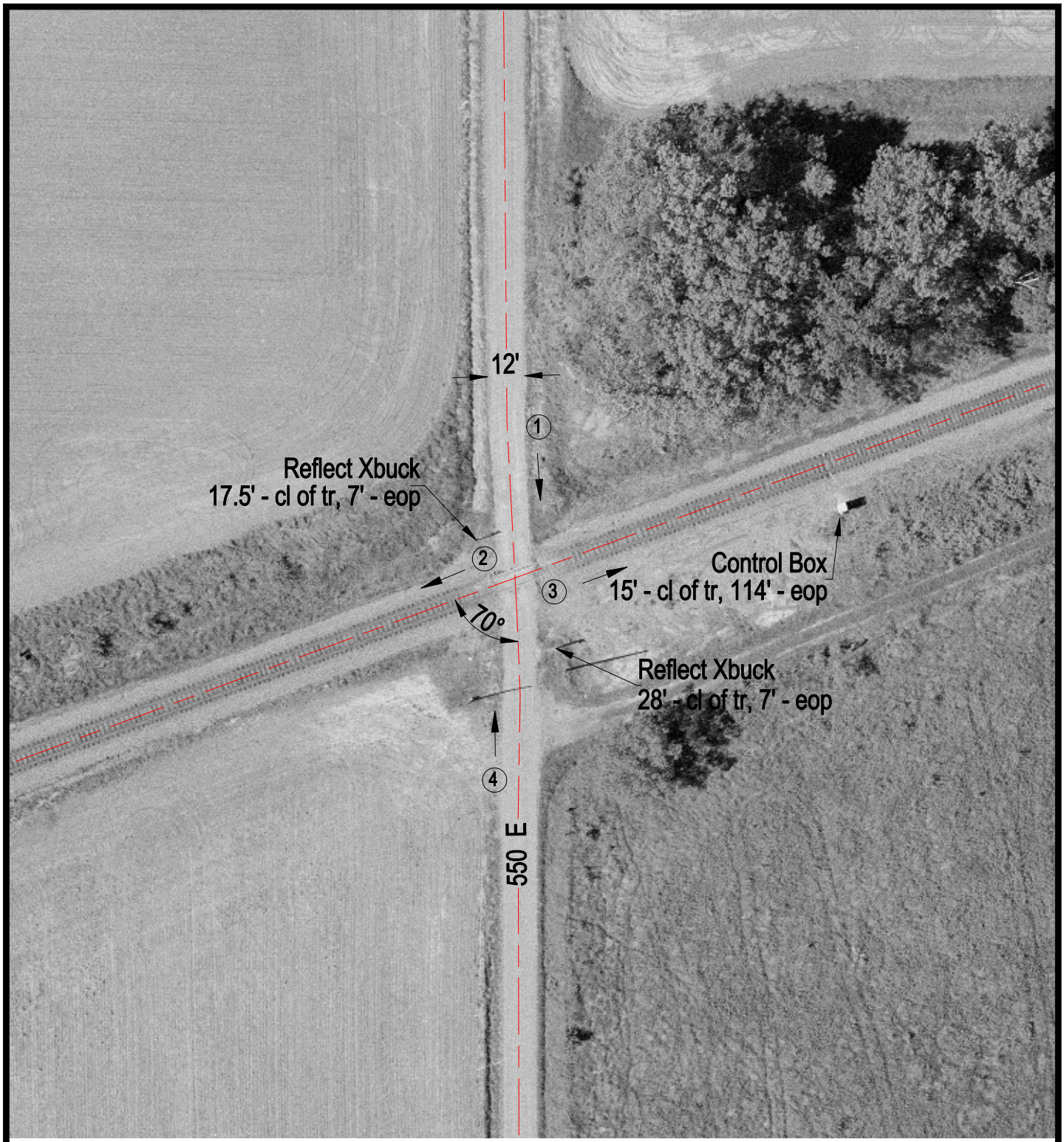

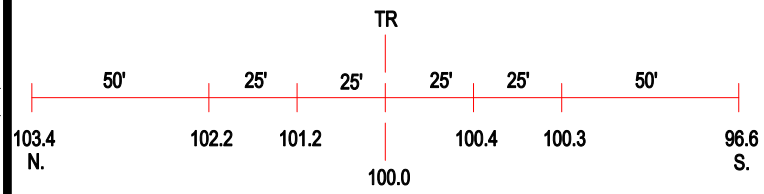

ROAD PROFILE

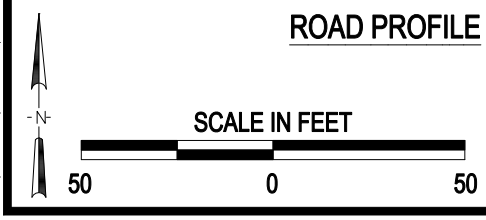

3 Photo Location

Crossing #:	724833A
Location:	Wabash Co., City of Bellmont (N)
Lat/Long:	38°23'25" / 87°53'01"
Railroad:	NS
Street:	550 E
Railroad Milepost:	143.77
Crossing Protection:	Signs

J:\WABASH\724833A\724833A.DWG 06/30/00 14:07 LPM