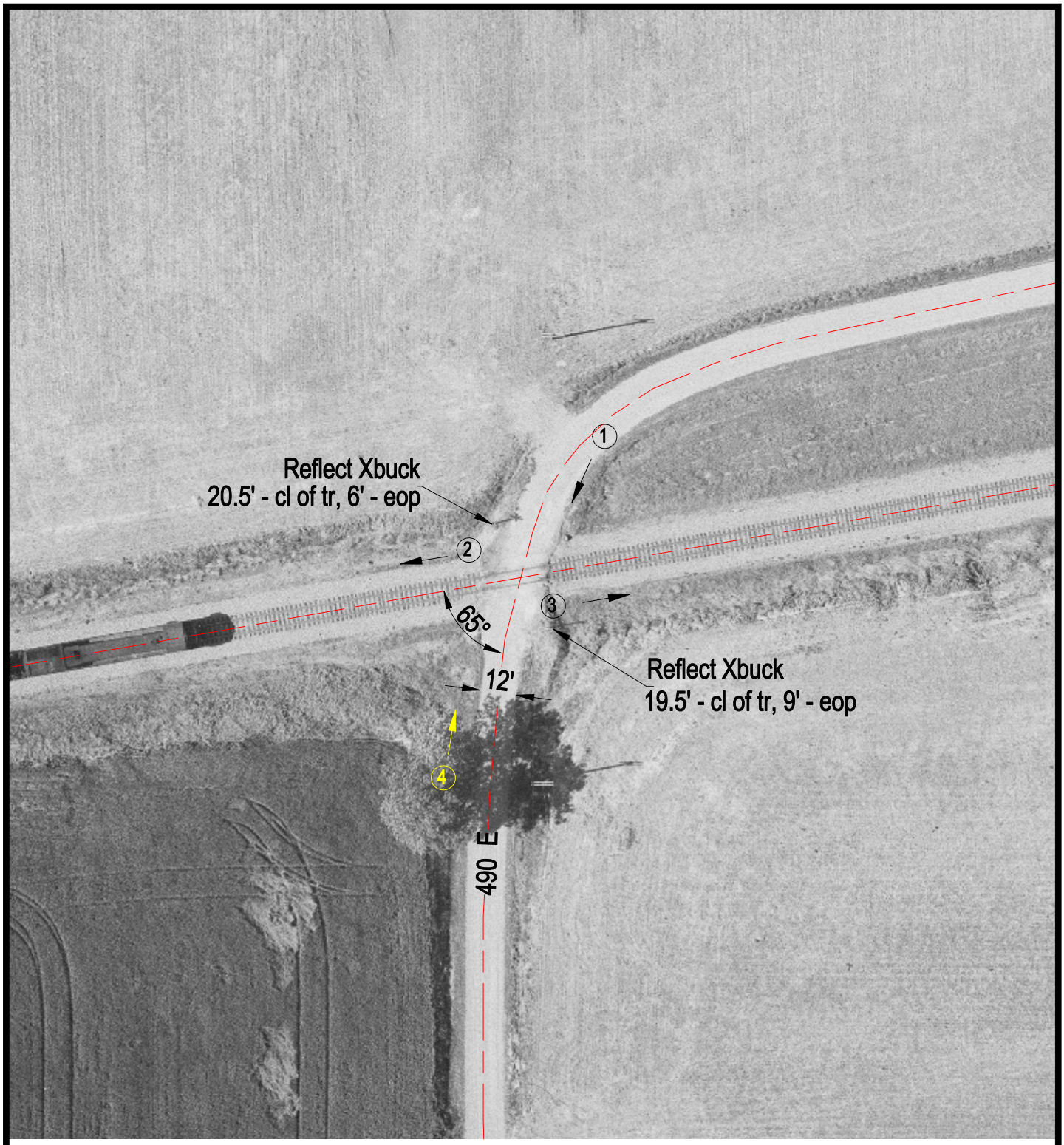

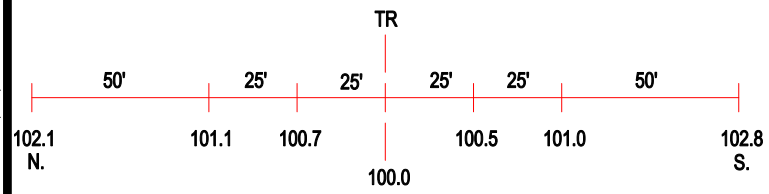

ROAD PROFILE

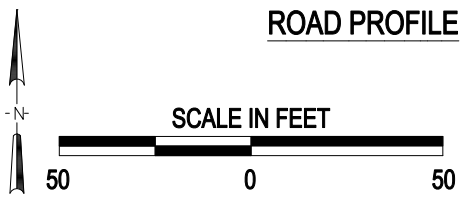

3 Photo Location

Crossing #:	724832T
Location:	Wabash Co., City of Bellmont (N)
Lat/Long:	38°23'16" / 87°53'42"
Railroad:	NS
Street:	490 E
Railroad Milepost:	143.12
Crossing Protection:	Signs

J:\WABASH\724832T\724832T.DWG 07/07/00 11:33 LPM