NOTE: ALL MEASUREMENTS ARE IN FEET

DOT/AAR Inventory #: 724832T

Location: Wabash Co., Near Bellmont, IL

Lat/Long: 38° 23' 15"/-87° 53' 42"

Railroad Milepost - Line: 143.12-A

Crossing Angle (Deg.): 55

Crossing Width (By Track): 23.0

Number of Tracks: 1

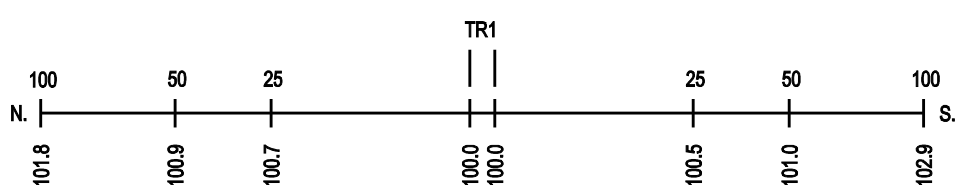
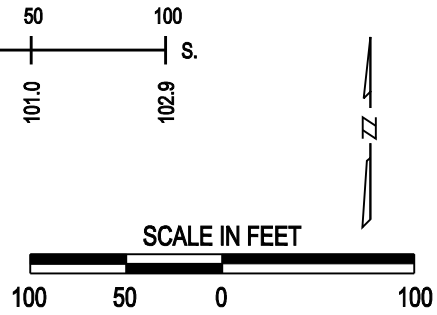
ROAD PROFILE