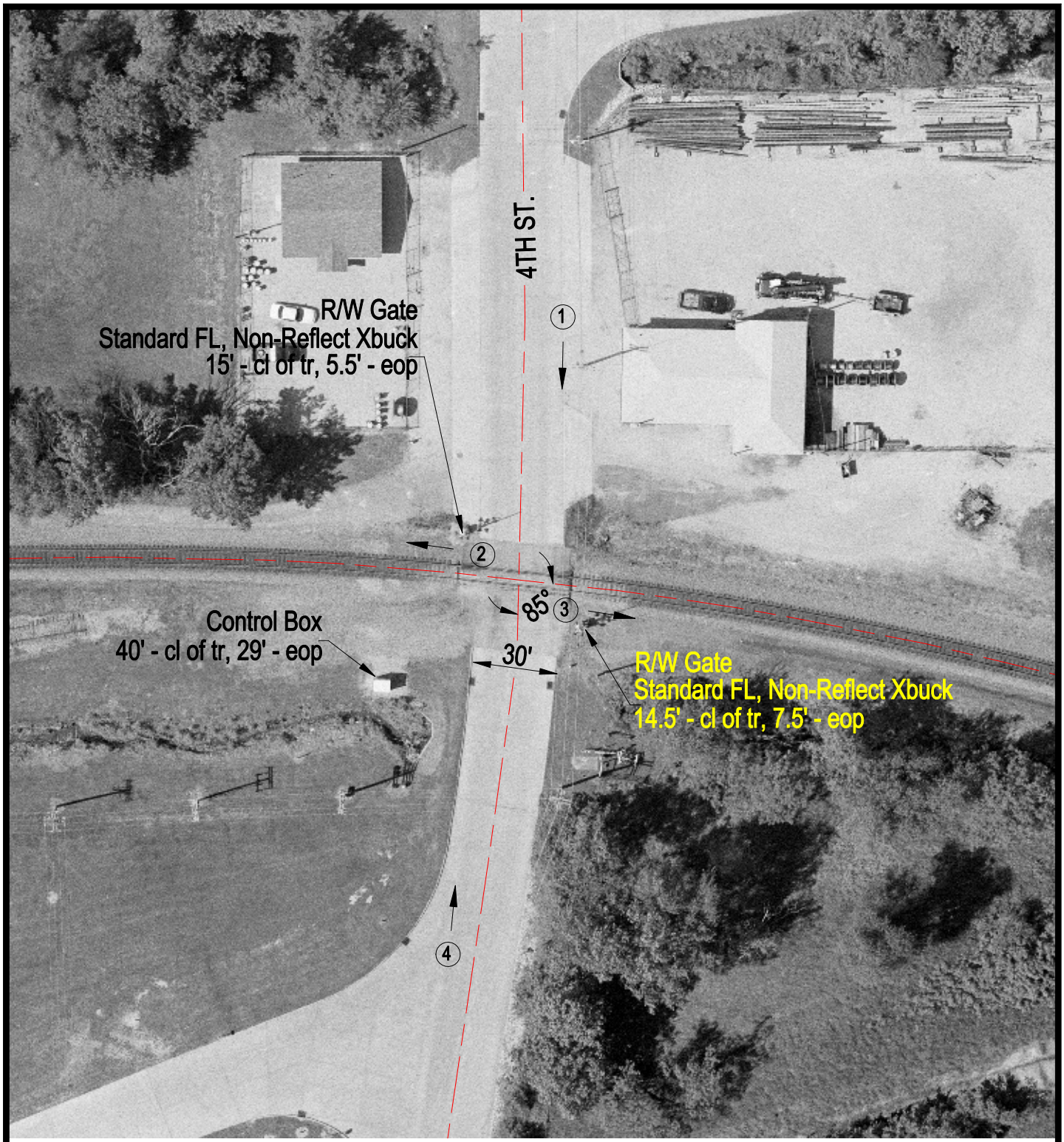

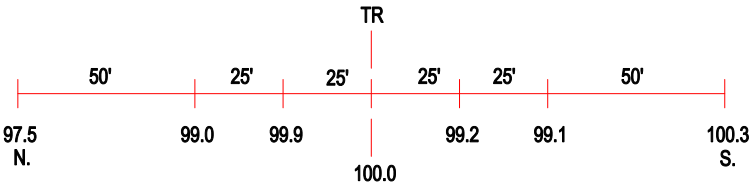

ROAD PROFILE

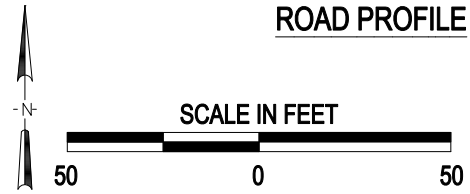

3 Photo Location

Crossing #:	724816J
Location:	Edwards Co., City of Albion (N)
Lat/Long:	38°22'16" / 88°03'22"
Railroad:	NS
Street:	4th St.
Railroad Milepost:	134.28
Crossing Protection:	Train Activated Devices

J:\EDWARDS\724816J\724816J.DWG 08/10/00 16:14 LPM