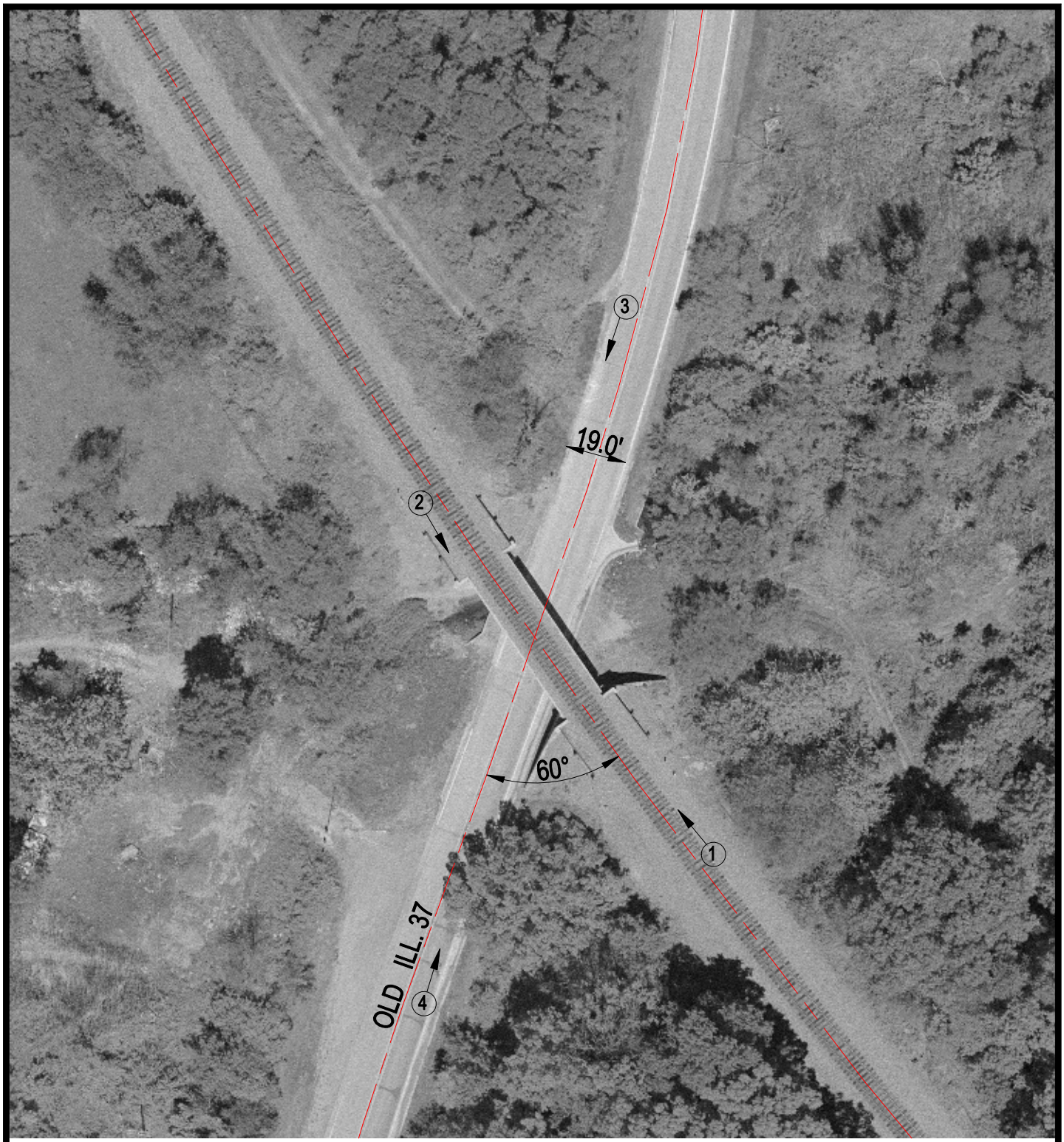

Crossing #: 724810T

Location: Jefferson Co., City of Mount Vernon (Near)

Lat/Long: 38°23'17" / 88°55'30"

Railroad: SOU

Street: Old Ill. 37

Railroad Milepost: 82.00

IDOT ID #: 041-9905

N

SCALE IN FEET

50 0 50

3 Photo Location

J:\JEFFERSON\724810T\724810T.DWG 04/03/01 13:43 WAK