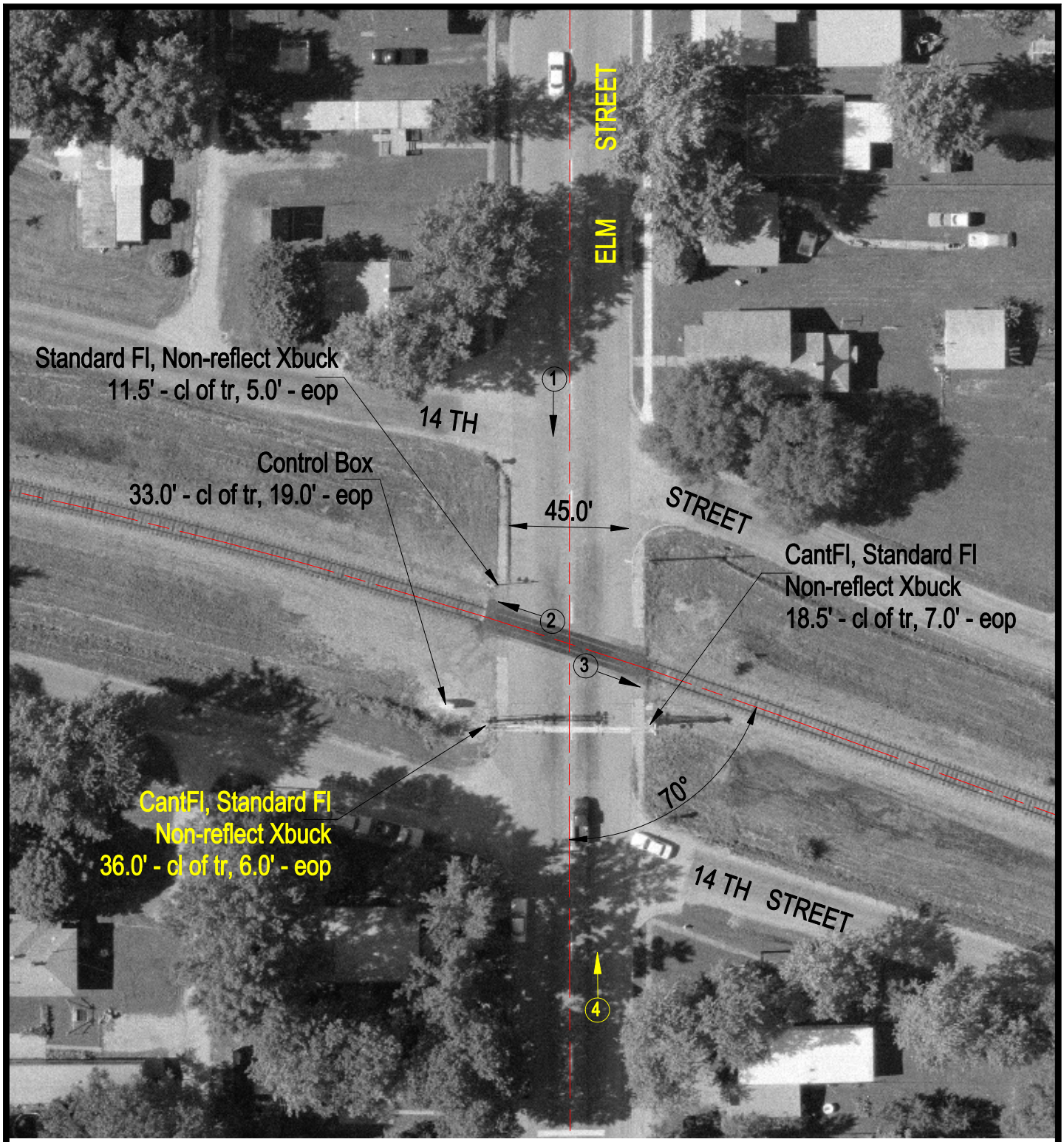

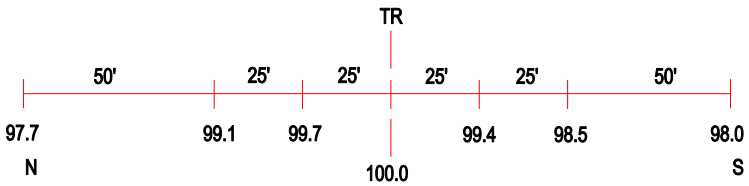

ROAD PROFILE

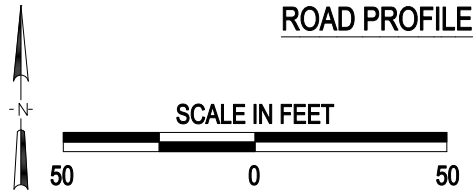

(3) Photo Location

Crossing #:	724800M
Location:	Marion Co., City of Centralia (In)
Lat/Long:	38°30'47" / 89°08'03
Railroad:	NS
Street:	Elm Street
Railroad Milepost:	66.59
Crossing Protection:	Train Activated Devices

J:\MARION\724800M\724800M.DWG 03/05/01 11:33 BJB