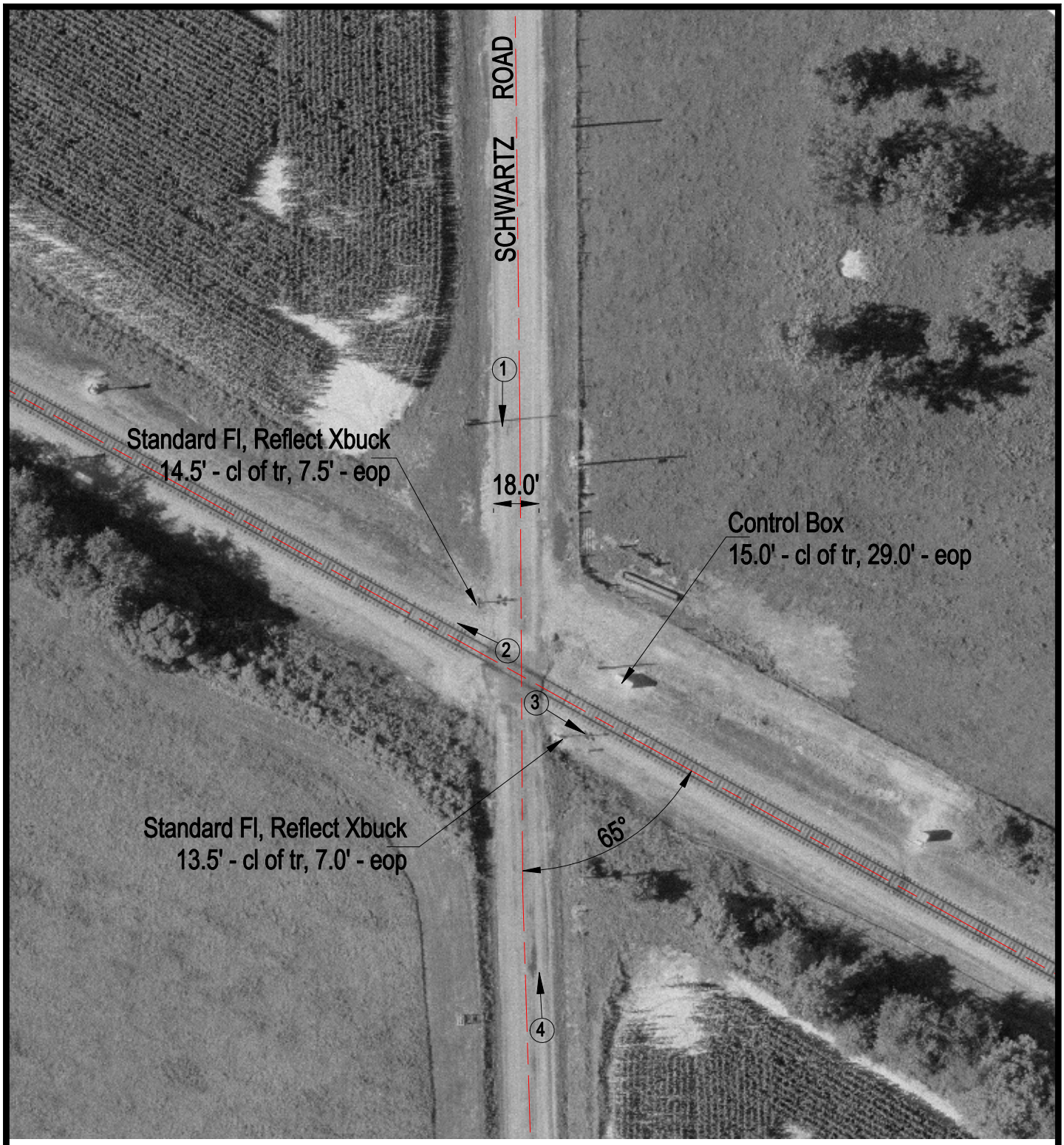

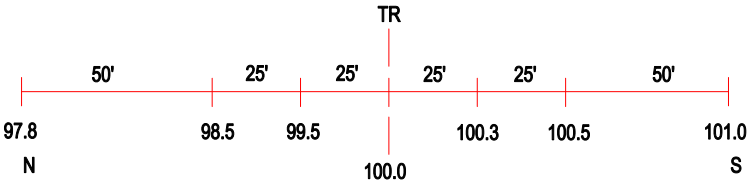

ROAD PROFILE

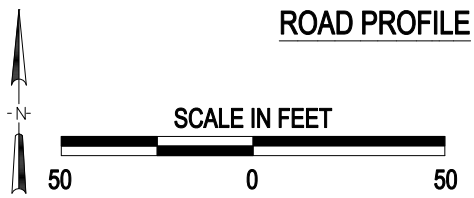

3 Photo Location

Crossing #:	724791R
Location:	Marion Co., City of Walnut Hill (Near)
Lat/Long:	38°28'59" / 89°03'24
Railroad:	NS
Street:	Schwartz Road
Railroad Milepost:	71.26
Crossing Protection:	Train Activated Devices

J:\MARION\724791R\724791R.DWG 10/16/00 08:59 JLA