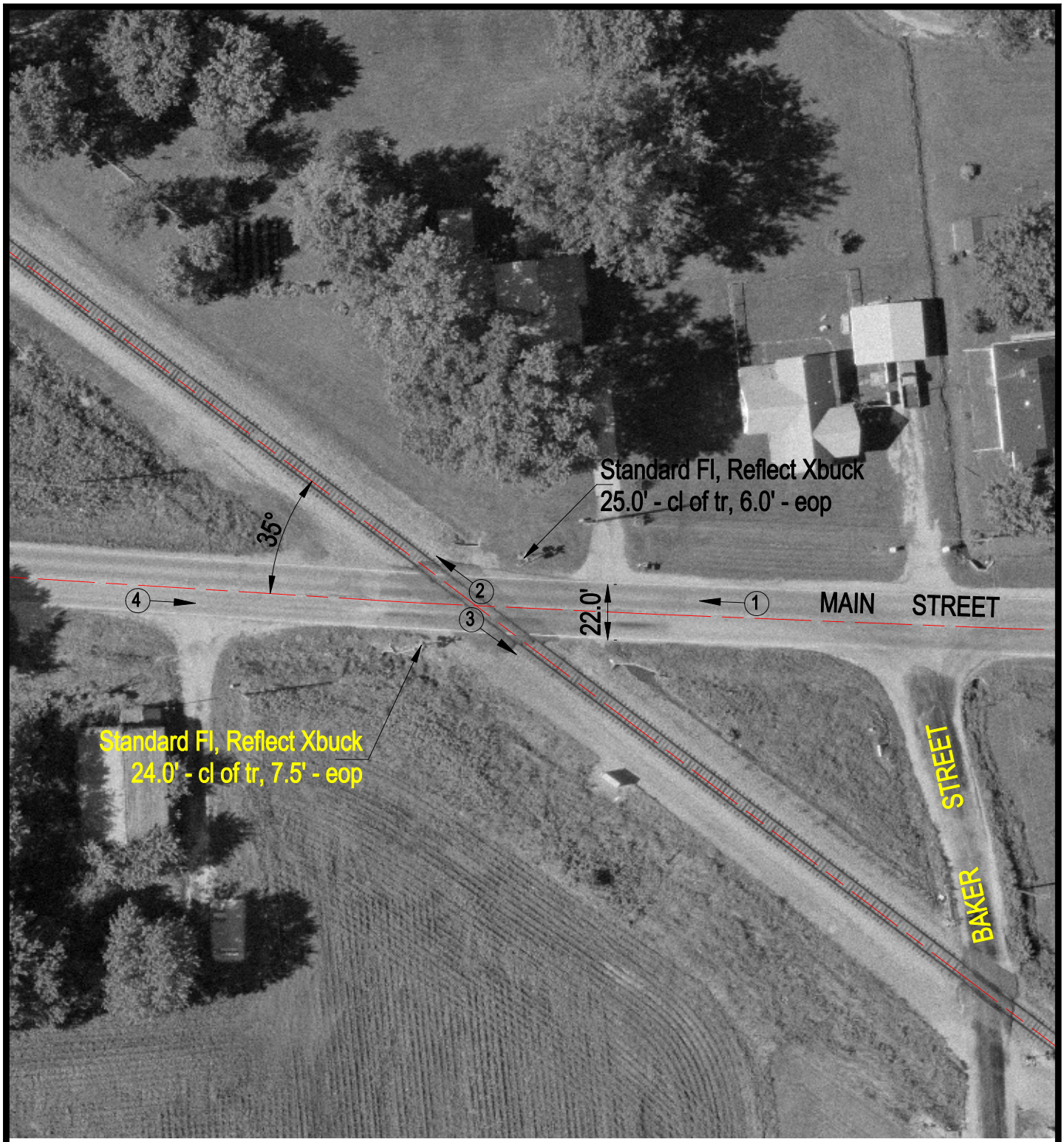

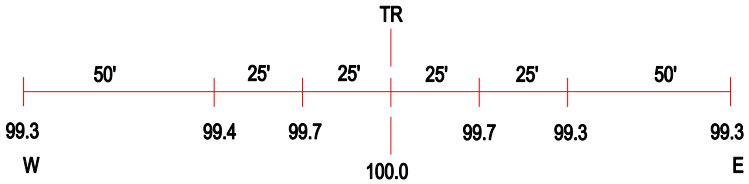

ROAD PROFILE

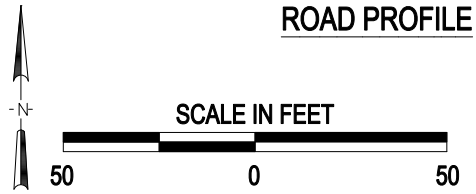

(3) Photo Location

Crossing #:	724789P
Location:	Marion Co., City of Walnut Hill (In)
Lat/Long:	38°28'42" / 89°02'53
Railroad:	NS
Street:	Main Street
Railroad Milepost:	71.85
Crossing Protection:	Train Activated Devices

J:\MARION\724789P\724789P.DWG 03/05/01 11:27 BJB