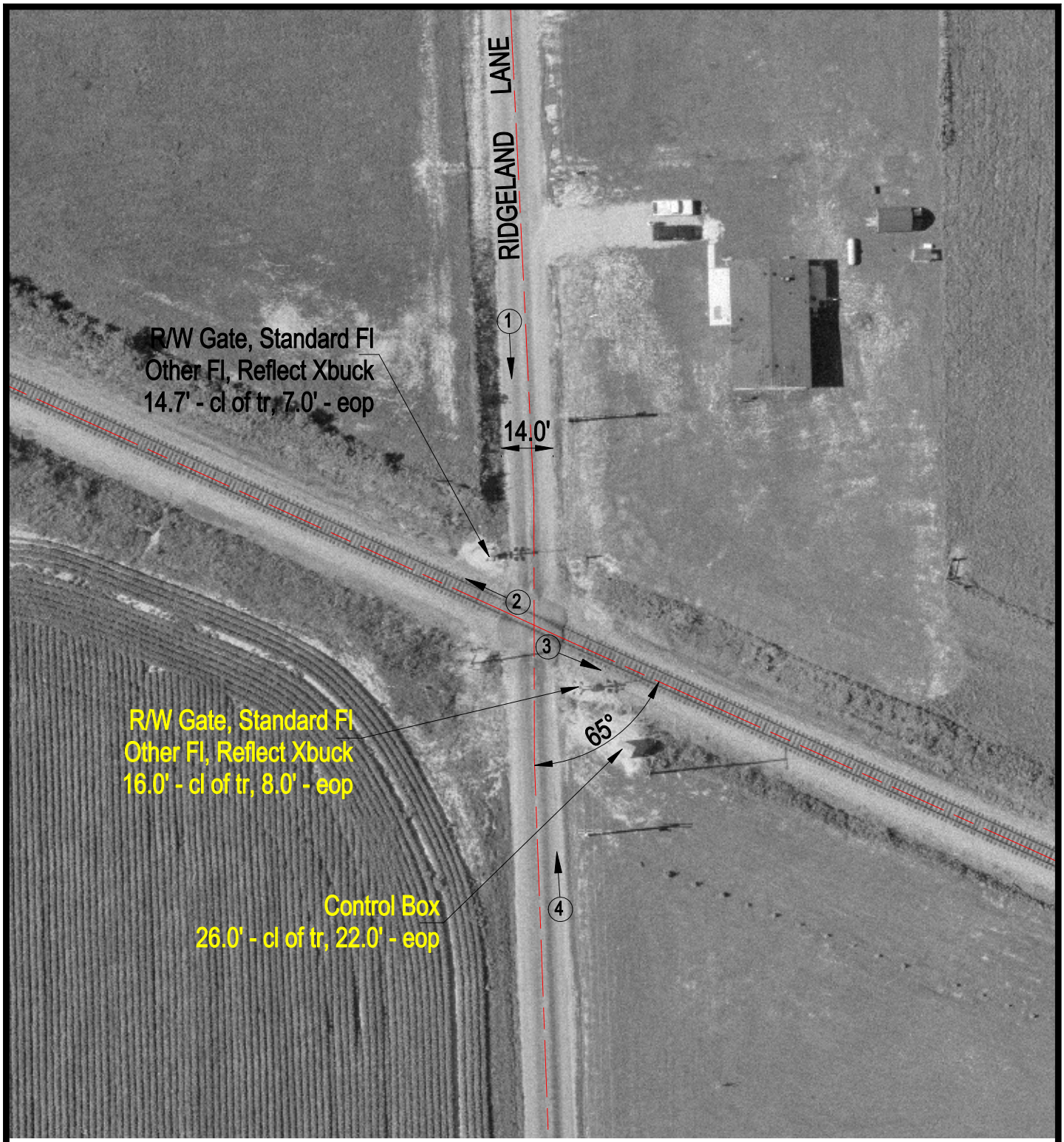

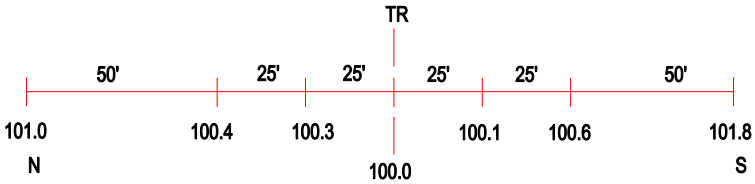

ROAD PROFILE

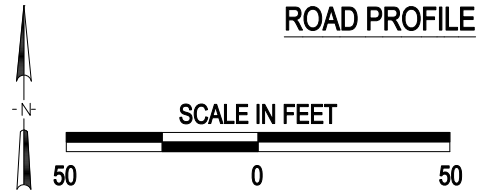

3 Photo Location

Crossing #:	724776N
Location:	Jefferson Co., City of Dix/Rome (Near)
Lat/Long:	38°26'16" / 88°57'37
Railroad:	NS
Street:	Ridgeland Lane
Railroad Milepost:	77.15
Crossing Protection:	Train Activated Devices

J:\JEFFERSON\724776N\724776N.DWG 04/03/01 13:23 WAK