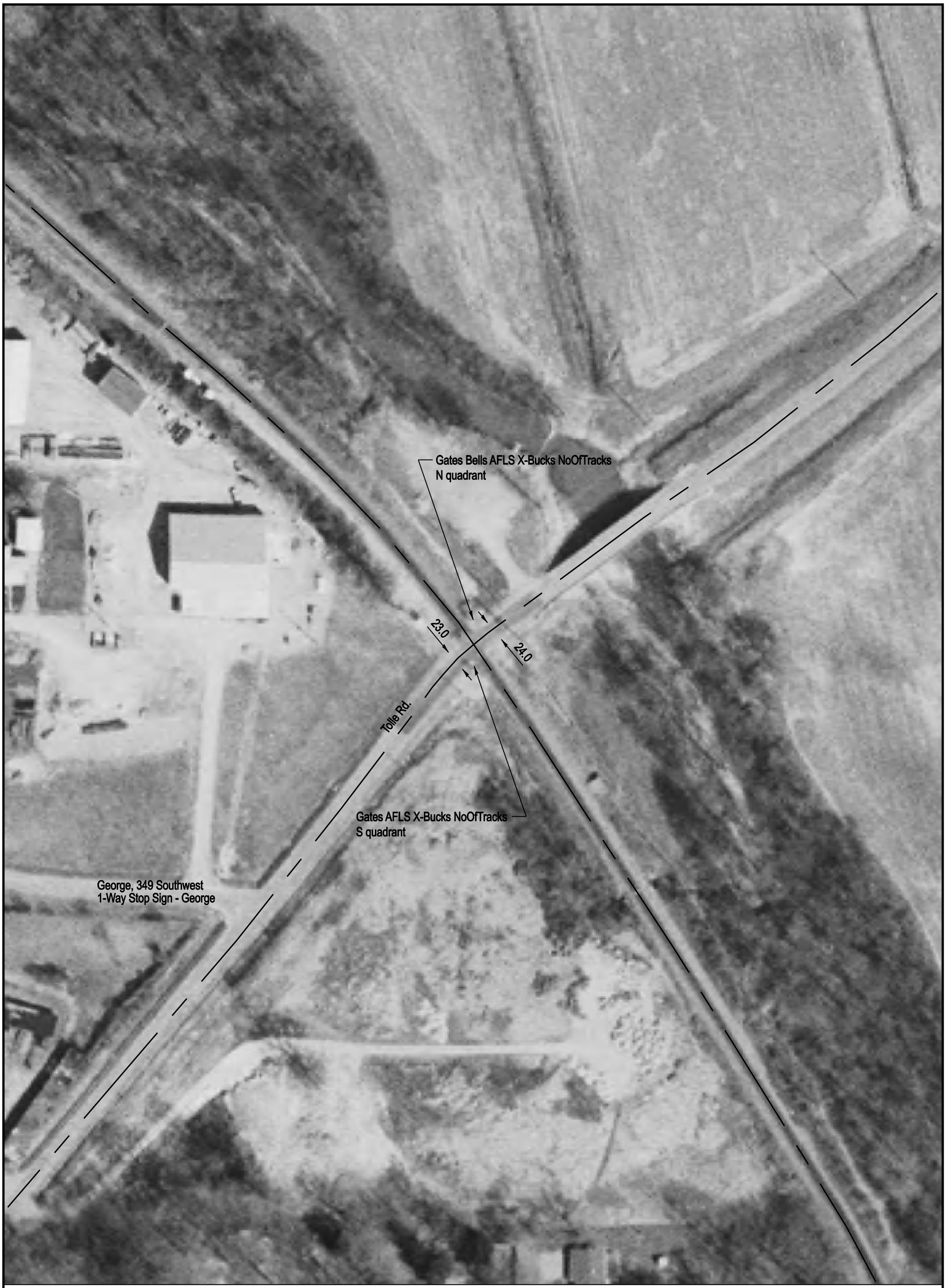

NOTE: ALL MEASUREMENTS ARE IN FEET

DOT/AAR Inventory #: 724774A

Location: Jefferson Co., Near Mount Vernon, IL

Lat/Long: 38° 19' 53"/-88° 53' 57"

Railroad Milepost - Line: 86.21-A

Crossing Angle (Deg.): 85

Crossing Width (By Track): 38.5

Number of Tracks: 1

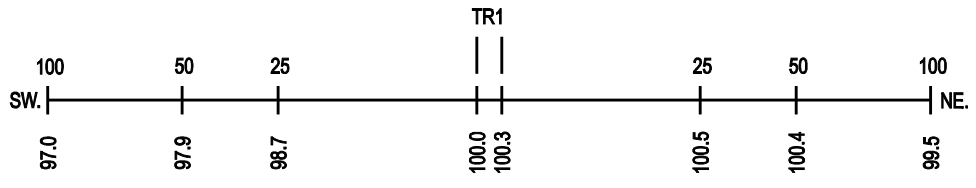
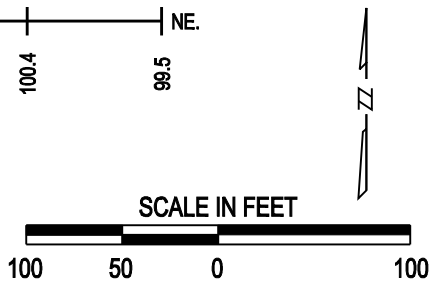
ROAD PROFILE