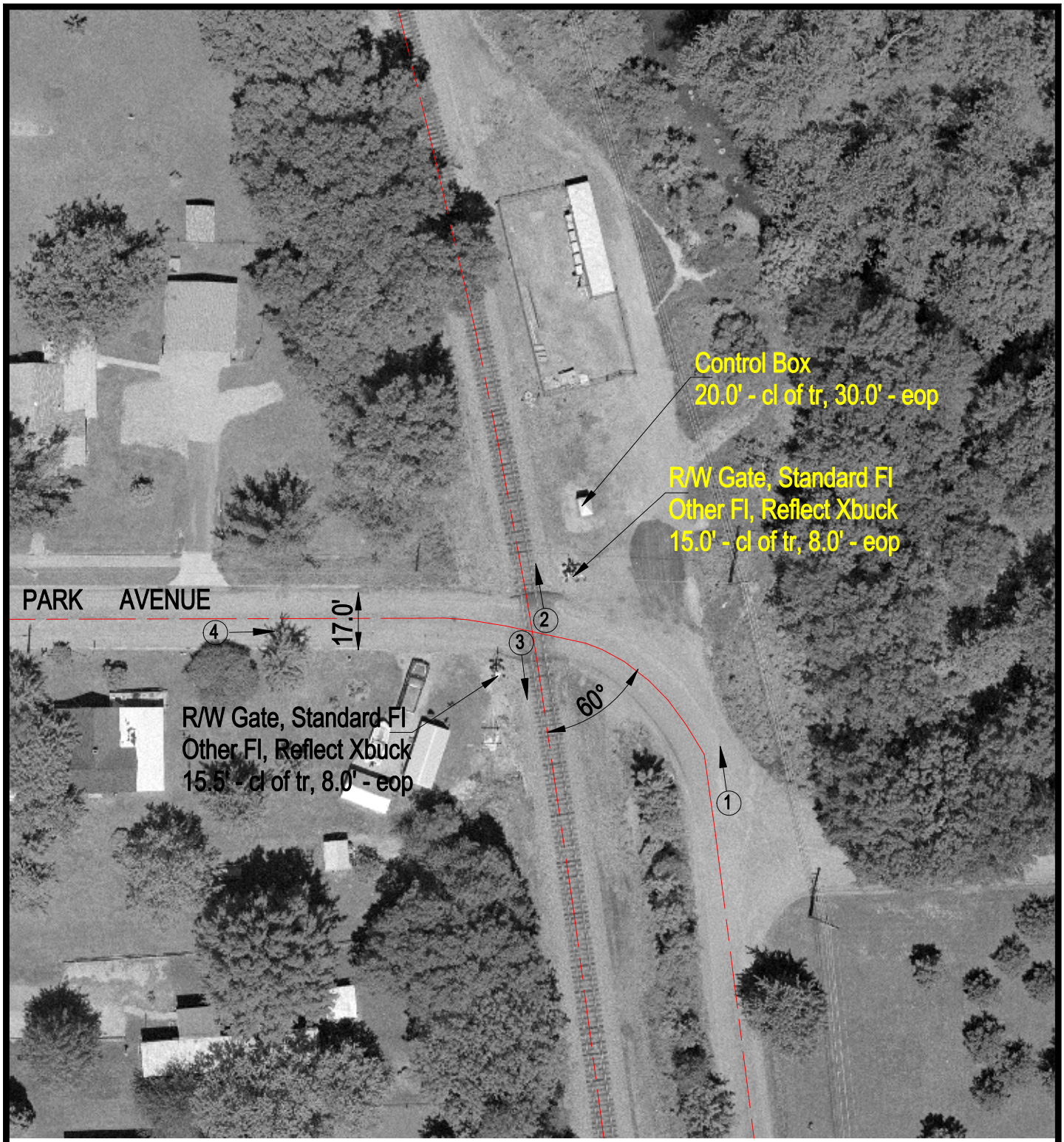

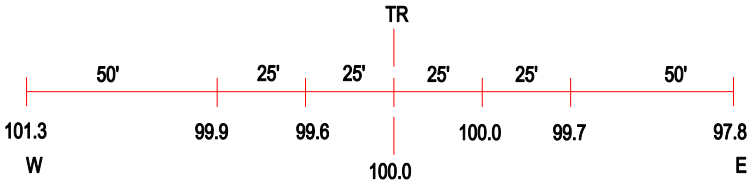

ROAD PROFILE

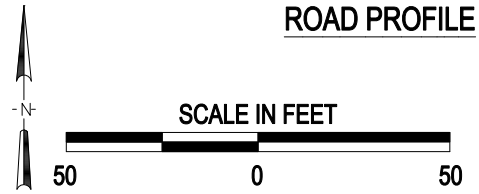

3 Photo Location

Crossing #:	724773T
Location:	Jefferson Co., City of Mount Vernon (In)
Lat/Long:	38°19'40" / 88°53'48
Railroad:	NS
Street:	Park Avenue
Railroad Milepost:	86.35
Crossing Protection:	Train Activated Devices

J:\JEFFERSON\724773T\724773T.DWG 04/03/01 13:18 WAK