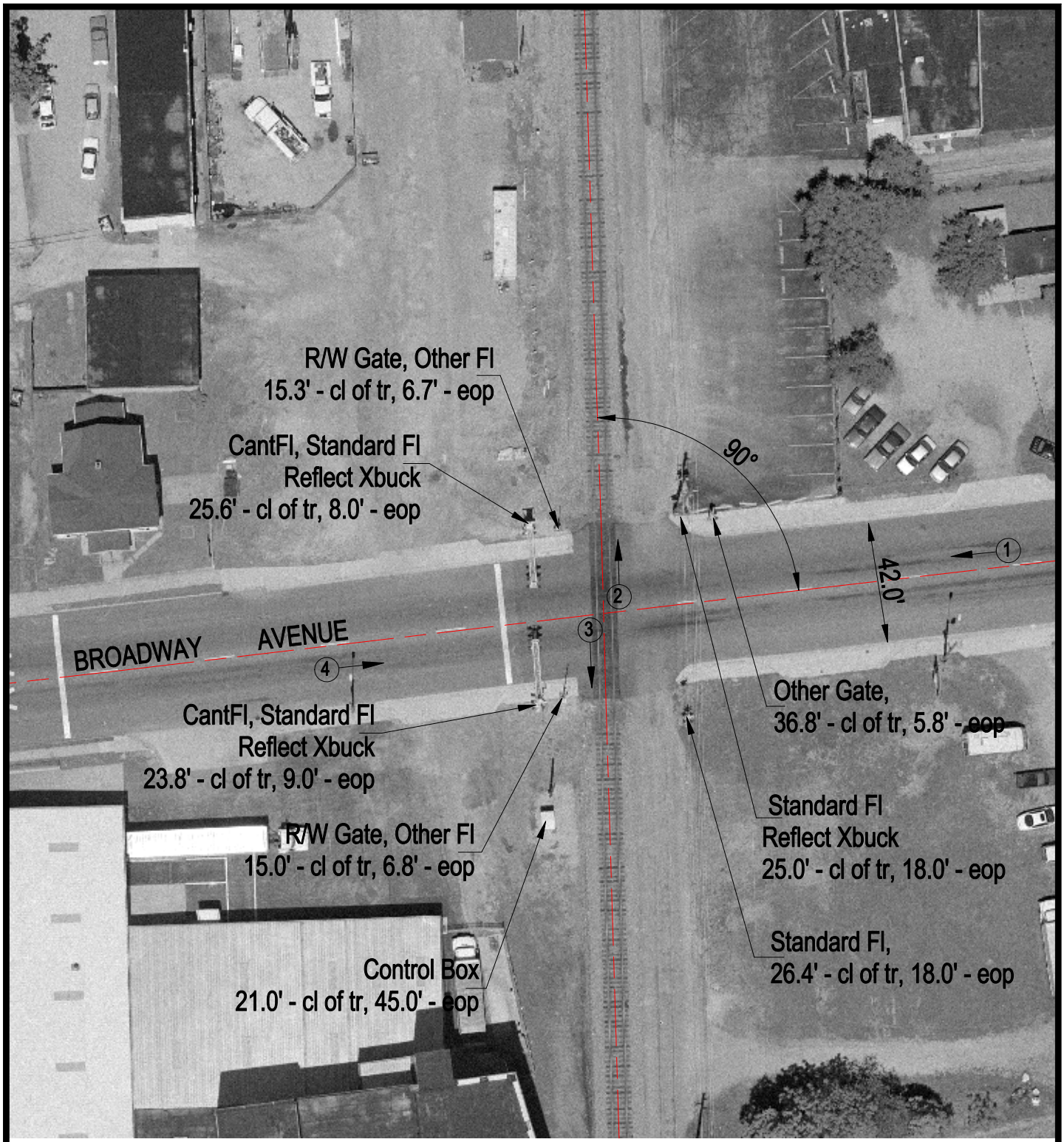

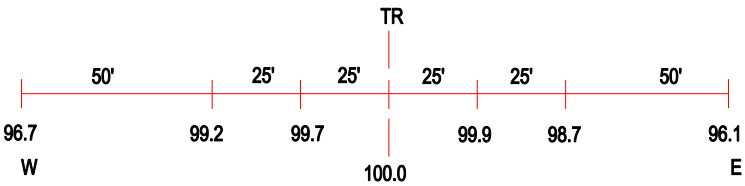

ROAD PROFILE

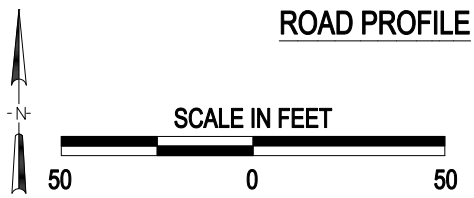

(3) Photo Location

Crossing #:	724769D
Location:	Jefferson Co., City of Mount Vernon (In)
Lat/Long:	38°19'02" / 88°53'47
Railroad:	NS
Street:	Broadway Avenue
Railroad Milepost:	87.20
Crossing Protection:	Train Activated Devices

J:\JEFFERSON\724769D\724769D.DWG 04/03/01 11:59 WAK