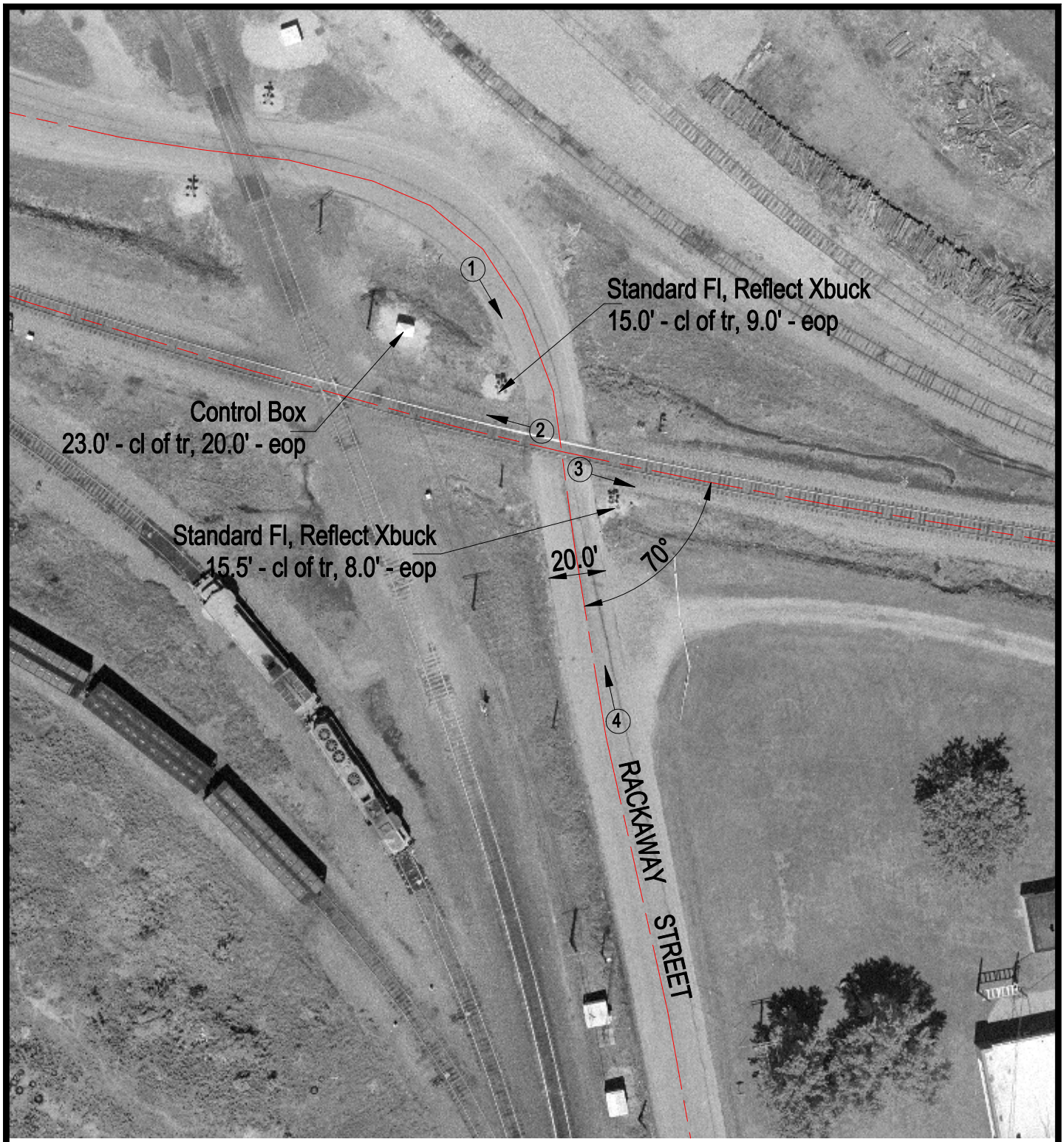

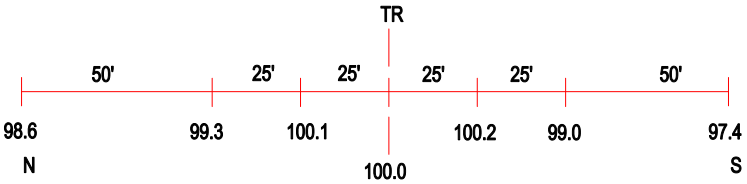

ROAD PROFILE

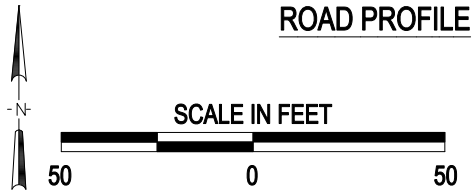

3 Photo Location

Crossing #:	724765B
Location:	Jefferson Co., City of Mount Vernon (In)
Lat/Long:	38°18'38" / 88°03'30
Railroad:	SOU
Street:	Rackaway Street
Railroad Milepost:	87.77
Crossing Protection:	Train Activated Devices

J:\JEFFERSON\724765B\724765B.DWG 04/03/01 11:09 WAK