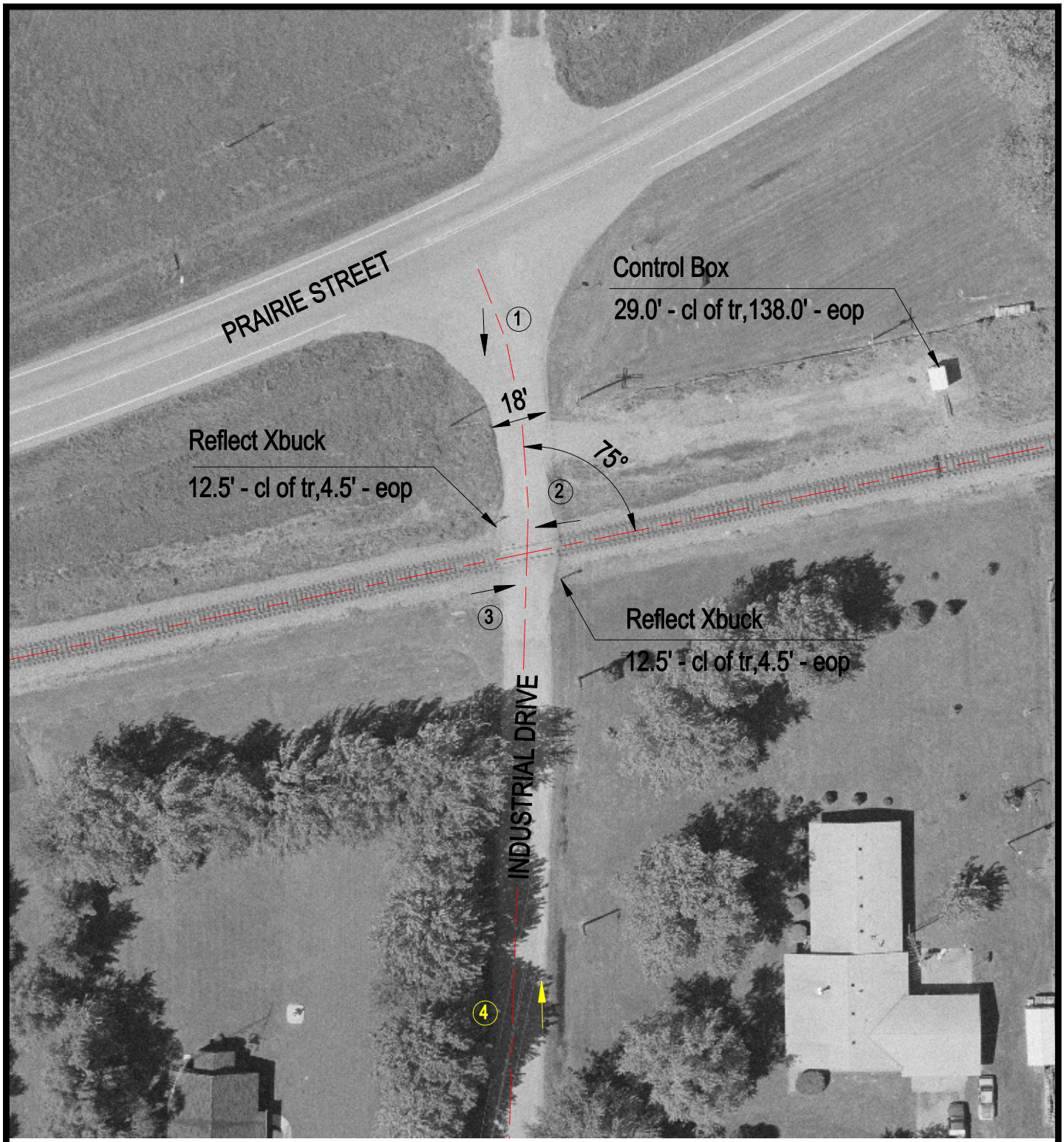

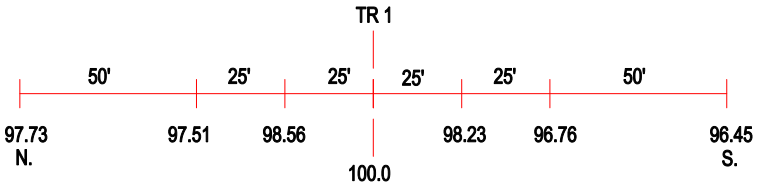

ROAD PROFILE

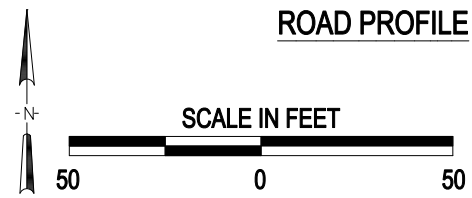

3 Photo Location

Crossing #:	724743B
Location:	Wayne Co., City of Wayne City (I)
Lat/Long:	38°20'34" / 88°36'25"
Railroad:	NS
Street:	Industrial Drive
Railroad Milepost:	103.51
Crossing Protection:	Signs

J:\WAYNE\724743B\724743B.DWG 06/23/00 08:47 TFG