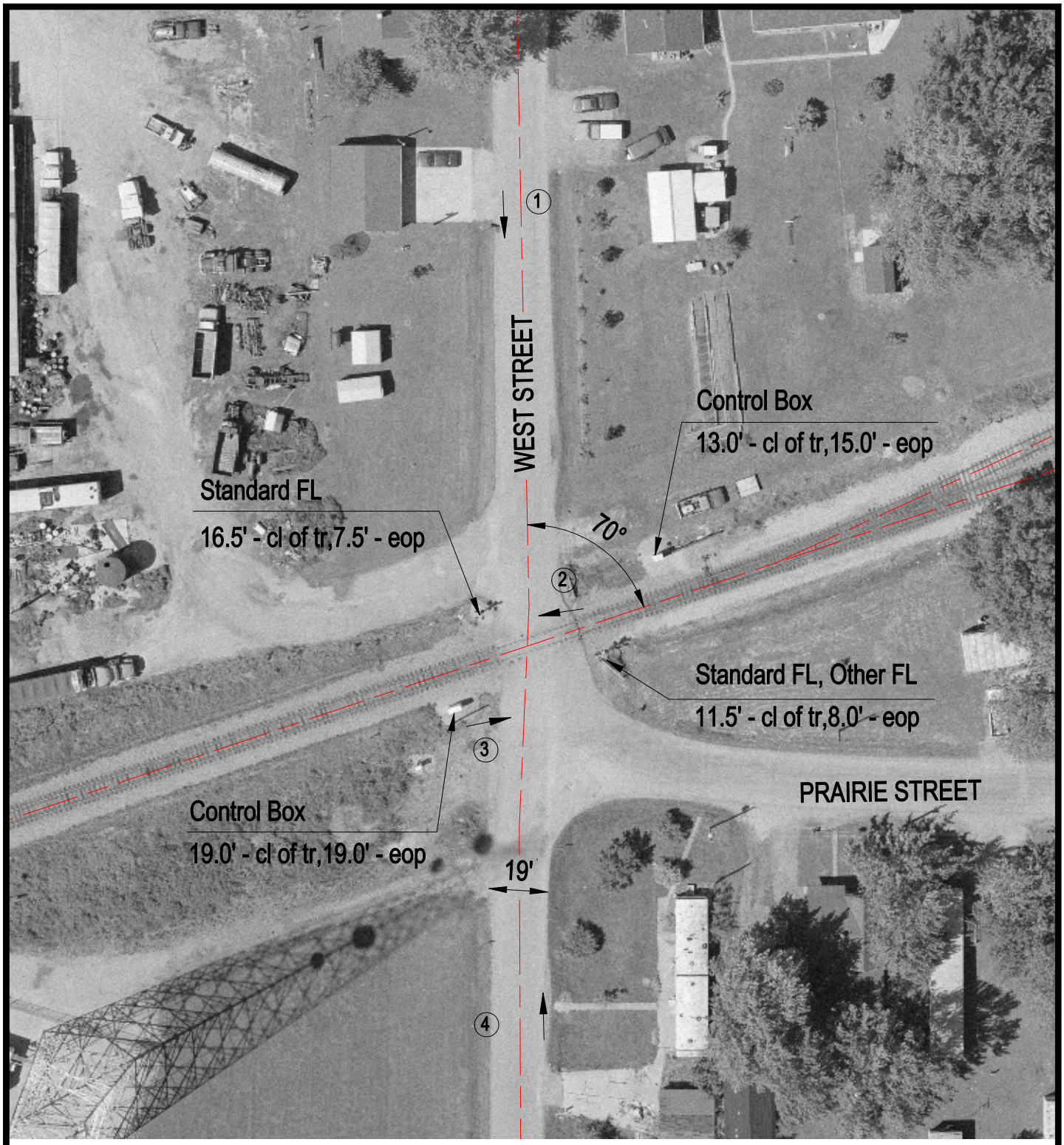

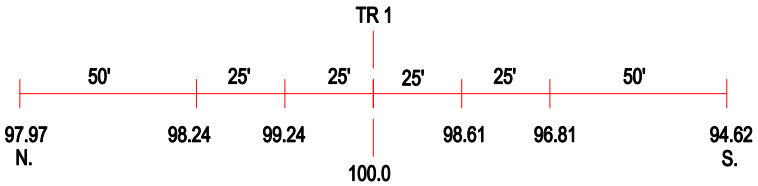

ROAD PROFILE

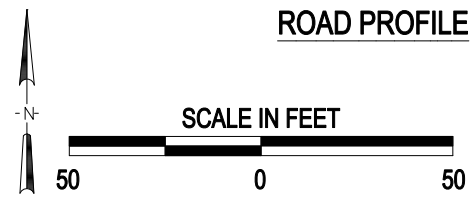

3 Photo Location

Crossing #:	724742U
Location:	Wayne Co., City of Wayne City (I)
Lat/Long:	38°20'44" / 88°35'34"
Railroad:	NS
Street:	West Street
Railroad Milepost:	104.25
Crossing Protection:	Train Activated Devices

J:\WAYNE\724742U\724742U.DWG 06/23/00 08:37 TFG