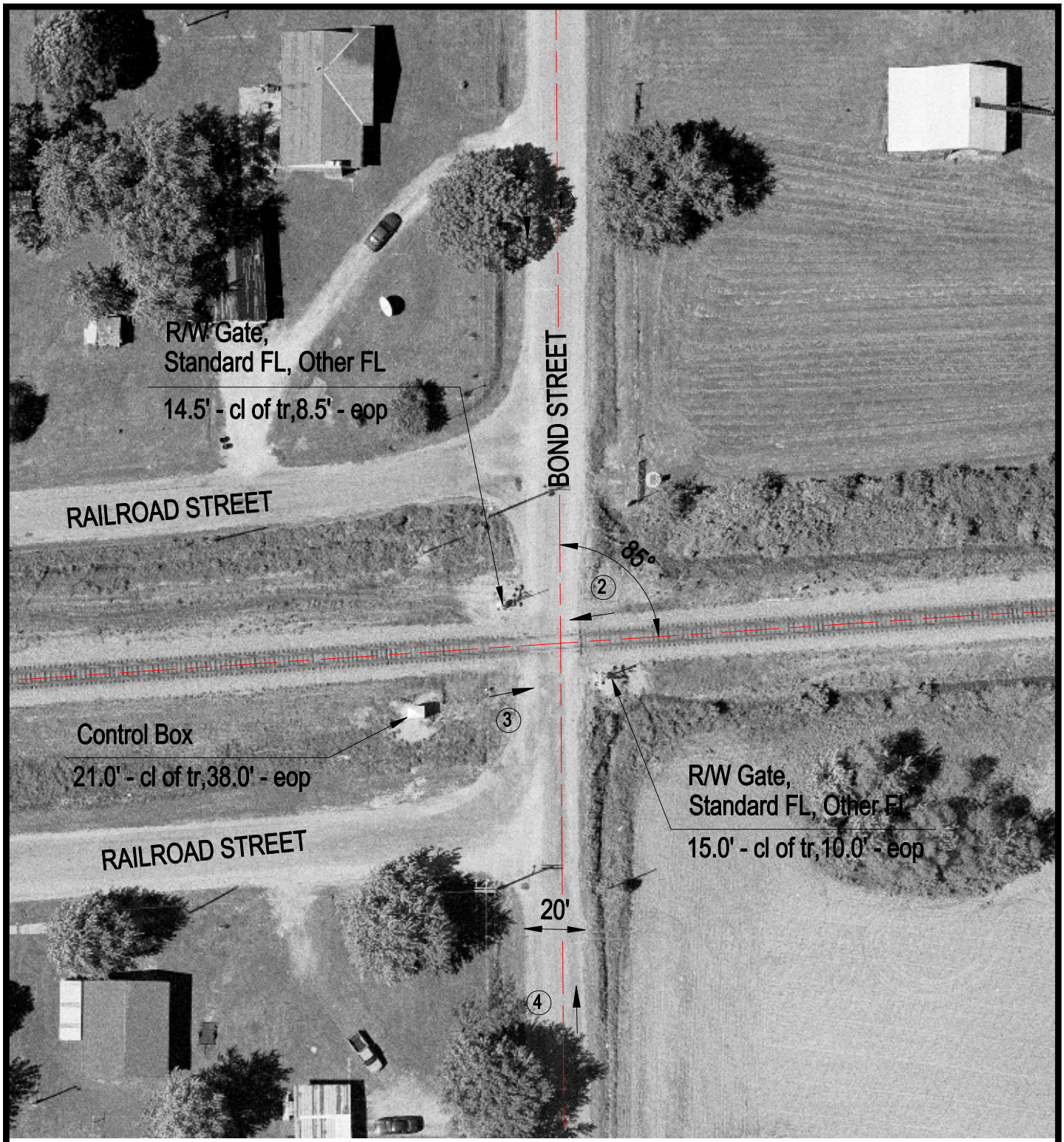

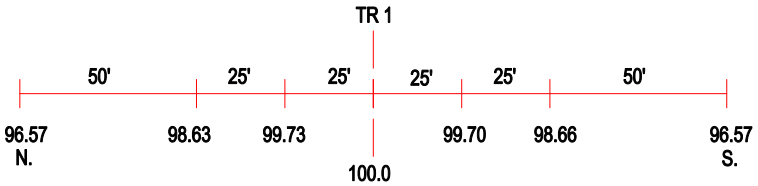

ROAD PROFILE

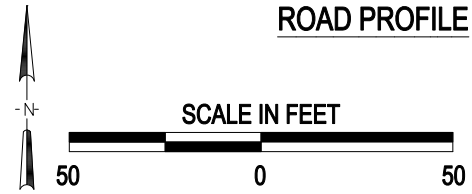

(3) Photo Location

Crossing #:	724735J
Location:	Wayne Co., City of Sims (I)
Lat/Long:	38°21'39" / 88°31'52"
Railroad:	NS
Street:	Bond Street
Railroad Milepost:	107.87
Crossing Protection:	Train Activated Devices

J:\WAYNE\724735J\724735J.DWG 06/23/00 07:55 TFG