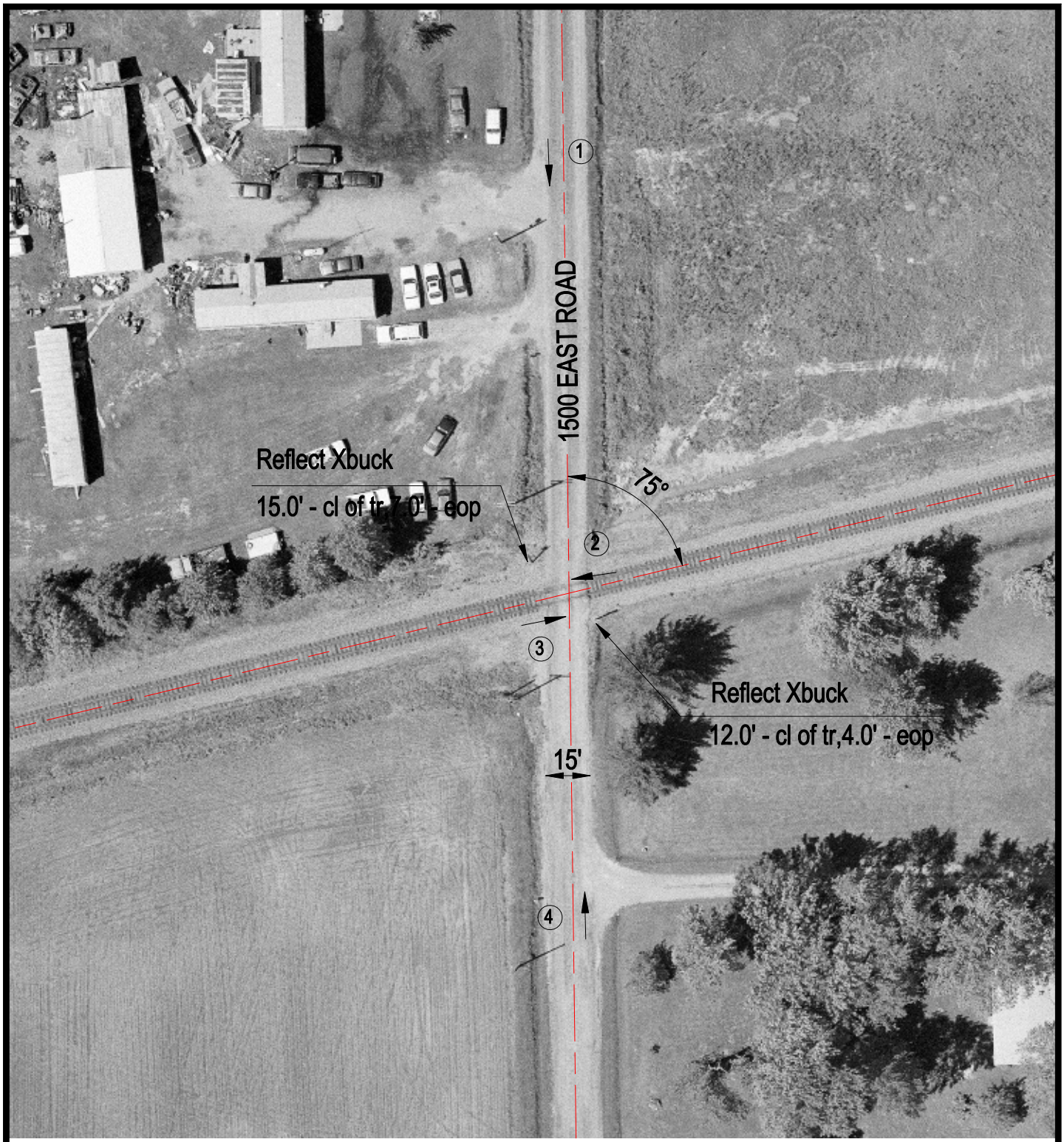

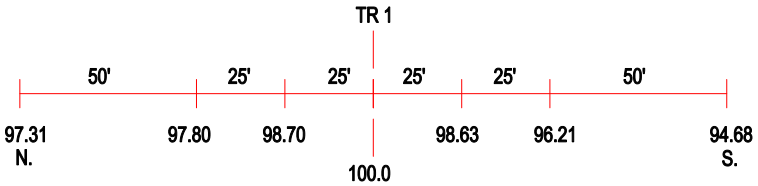

ROAD PROFILE

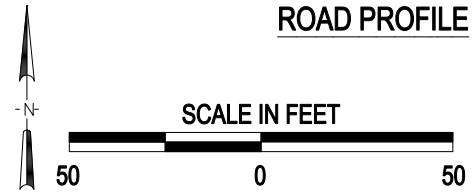

3 Photo Location

Crossing #:	724727S
Location:	Wayne Co., City of Sims (N)
Lat/Long:	38°21'52" / 88°25'28"
Railroad:	NS
Street:	1500 East Road
Railroad Milepost:	113.69
Crossing Protection:	Signs

J:\WAYNE\724727S\724727S.DWG 06/23/00 07:17 TFG