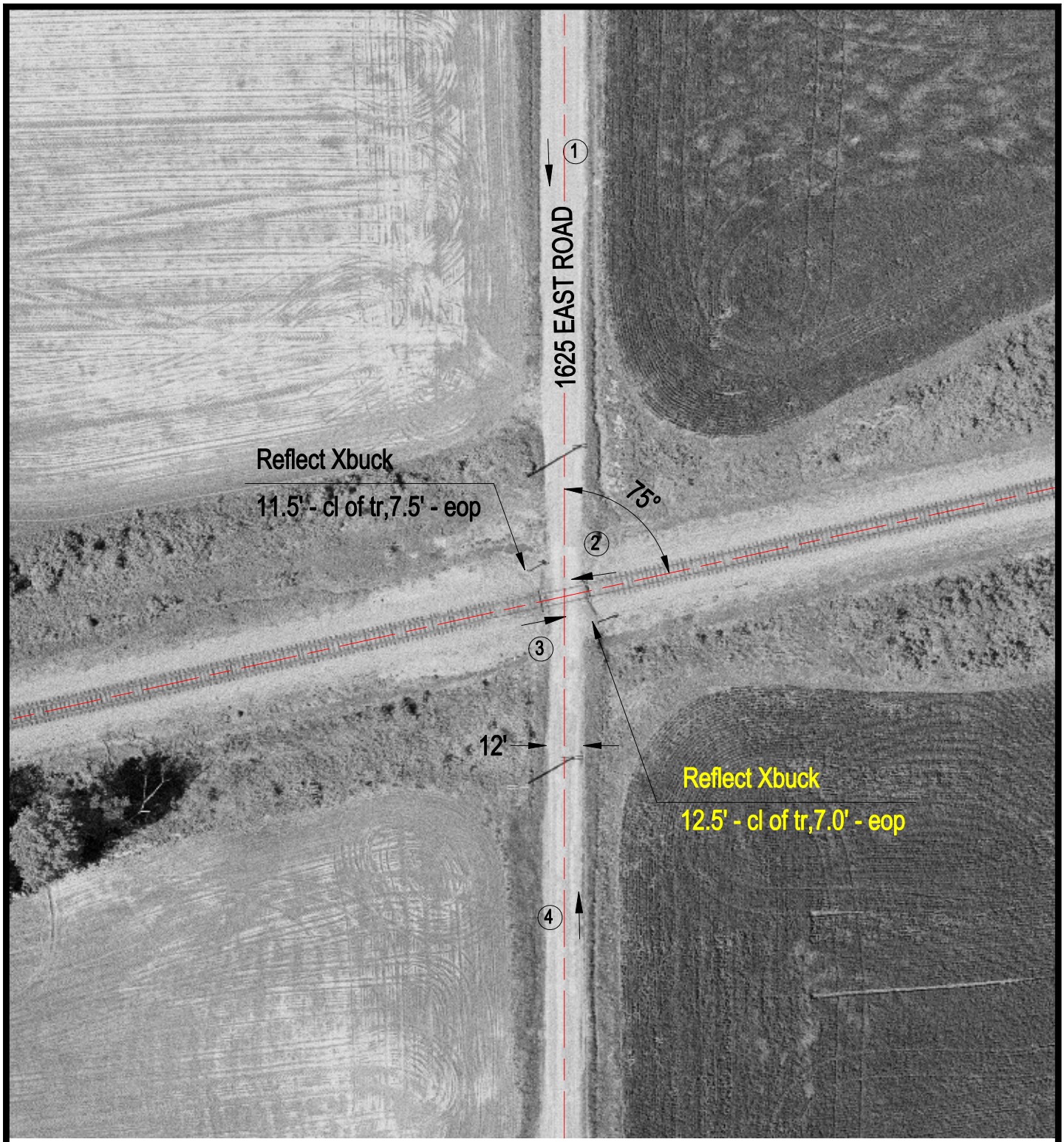

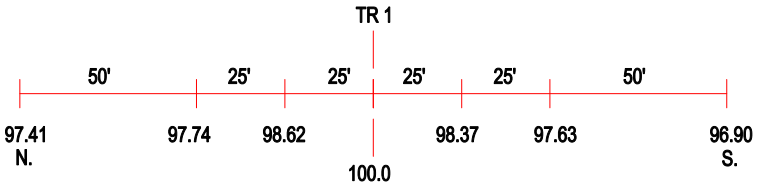

ROAD PROFILE

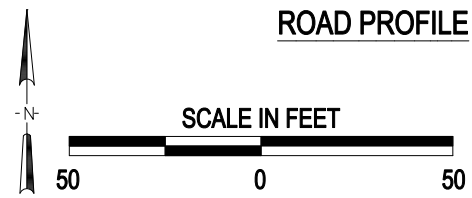

3 Photo Location

Crossing #:	724725D
Location:	Wayne Co., City of Fairfield (N)
Lat/Long:	38°22'05" / 88°24'04"
Railroad:	NS
Street:	1625 East Road
Railroad Milepost:	114.98
Crossing Protection:	Signs

J:\WAYNE\724725D\724725D.DWG 06/22/00 13:13 TFG